

Streetcar Named Desire

STAIRS

UNIT OVERVIEW

DIRECTOR:	JIM CRAWFORD		
DESIGNER:	ALENA KOCHINSKI		
TECH DIRECTOR:	CHYNNA BRADFORD		
DWG BY:	CBB	DATE:	1/21/2024
INVENTORY CODE:			
FILE:	SND 100		

MATERIALS USED

MATERIAL	QUANTITY

SCALE: AS NOTED

100

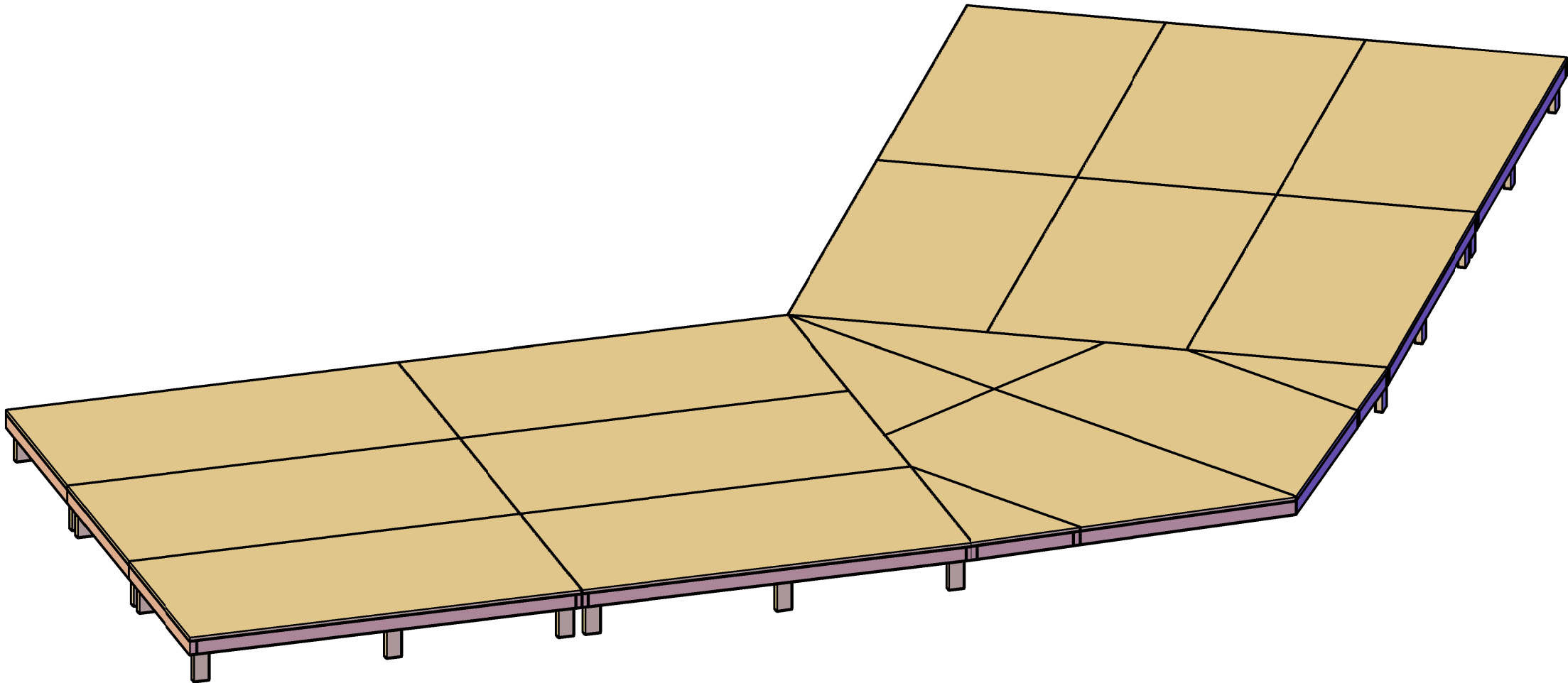

1 MAIN DECK
100 UNIT OVERVIEW
FACING NOT SHOWN

Streetcar Named Desire

CENTER PLATFORM

CENTER PLATFORM A

DIRECTOR:	JIM CRAWFORD		
DESIGNER:	ALENA KOCHINSKI		
TECH DIRECTOR:	CHYNNA BRADFORD		
DWG BY:	CBB	DATE:	1/18/2024
INVENTORY CODE:			

MATERIALS USED

MATERIAL	QUANTITY

SCALE: AS NOTED

0101

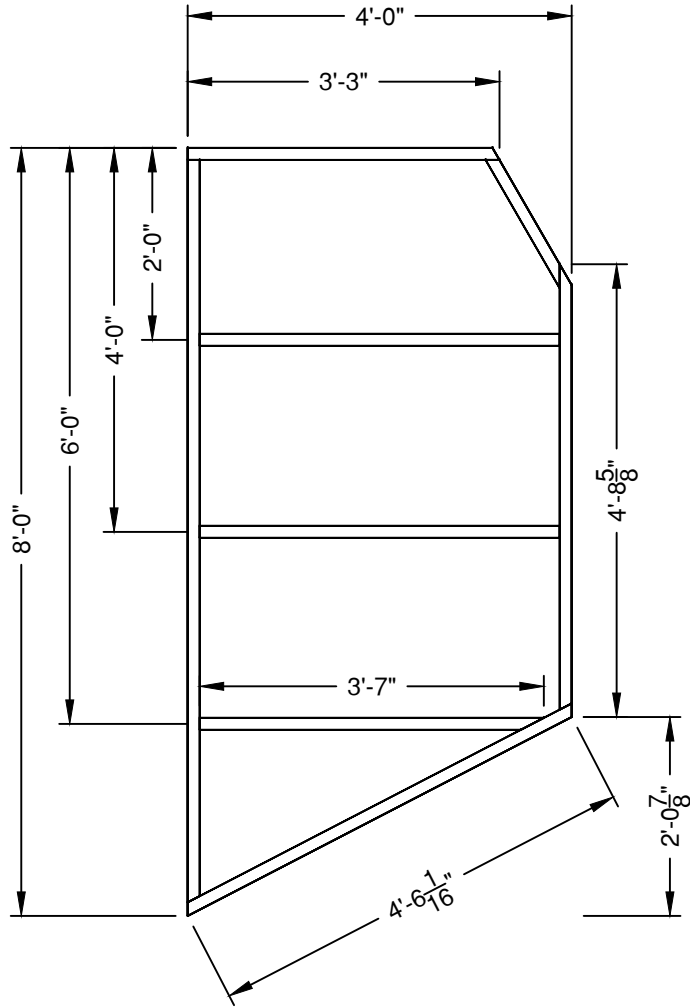

- 1

101
- CENTER PLATFORM A

2X4 CONSTRUCTION

BUILD 1, REVERSE AND REPEAT

GLUE AND SCREW

LID WITH 3/4" CDX

LEG TO A TOTAL OF HEIGHT OF 1'-0" (AFTER 1/8" DECKING)
- 1/2"=1'-0"

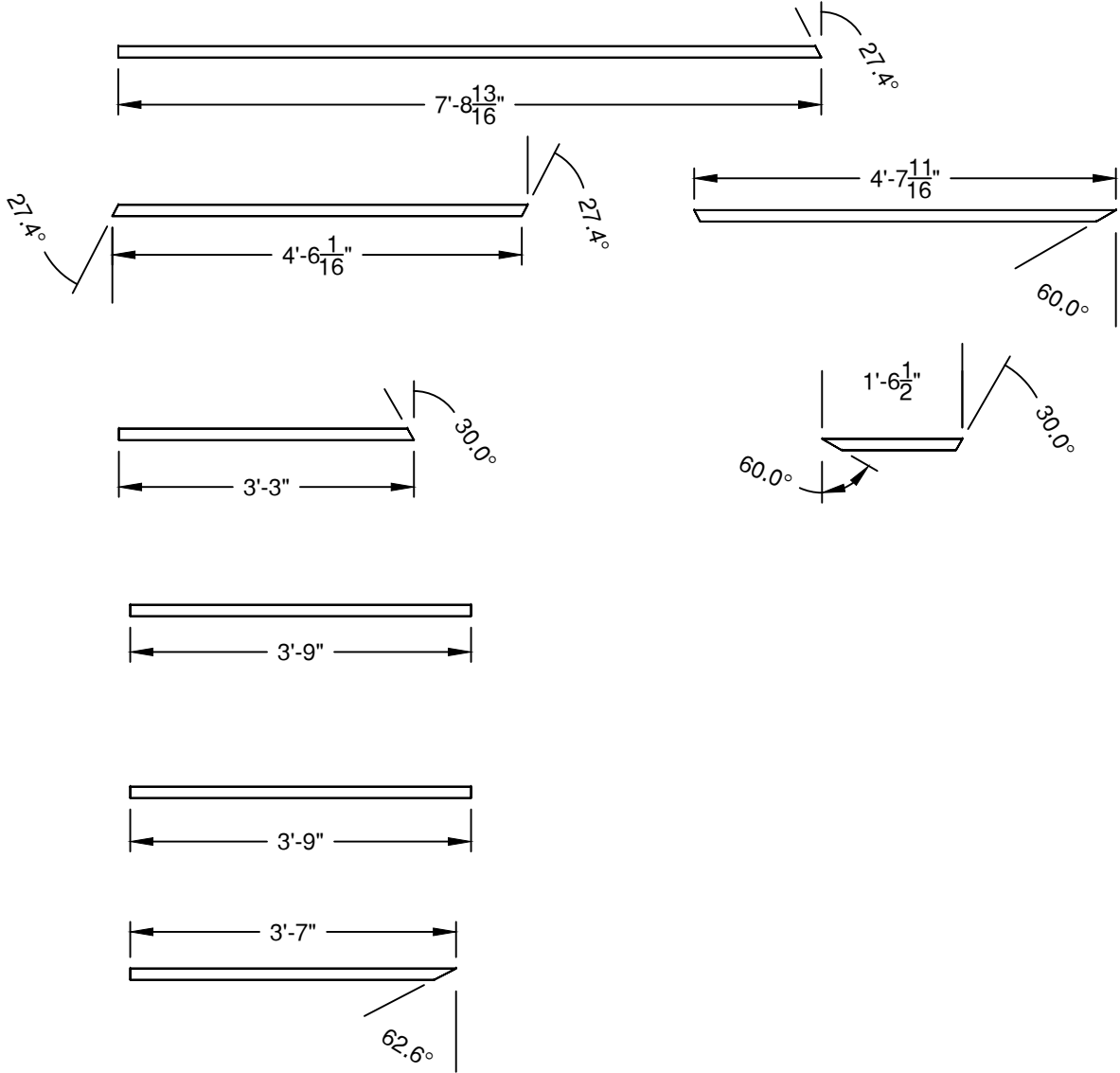

- 2

101
- CENTER PLATFORM A

CUT LIST

ALL ANGLES ARE CUT ANGLES

CUT TWO OF EACH

2X4
- 1/2"=1'-0"

Streetcar Named Desire

CENTER PLATFORM

CENTER PLATFORM B

DIRECTOR:	JIM CRAWFORD		
DESIGNER:	ALENA KOCHINSKI		
TECH DIRECTOR:	CHYNNA BRADFORD		
DWG BY:	CBB	DATE:	1/18/2024
INVENTORY CODE:			

MATERIALS USED

MATERIAL	QUANTITY

SCALE: AS NOTED

102

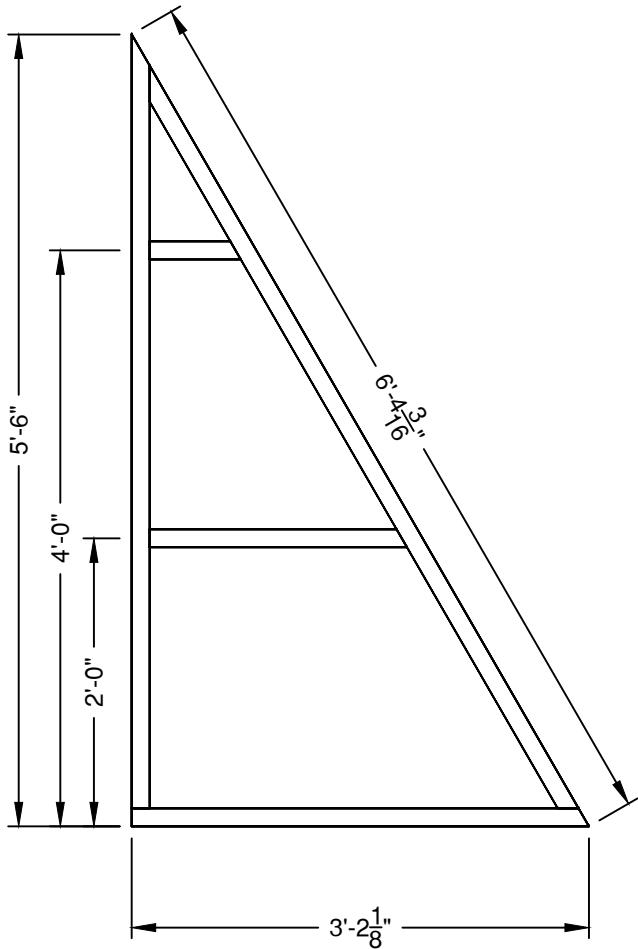

1 CENTER PLATFORM B
102 TOP VIEW, LID REMOVED 3/4" = 1'

BUILD ONE, REVERSE AND REPEAT
2X4 FRAMING
GLUE AND SCREW
LID WITH 3/4" CDX
LEG TO A TOTAL OF HEIGHT OF 1'-0" (AFTER 1/8" DECKING)

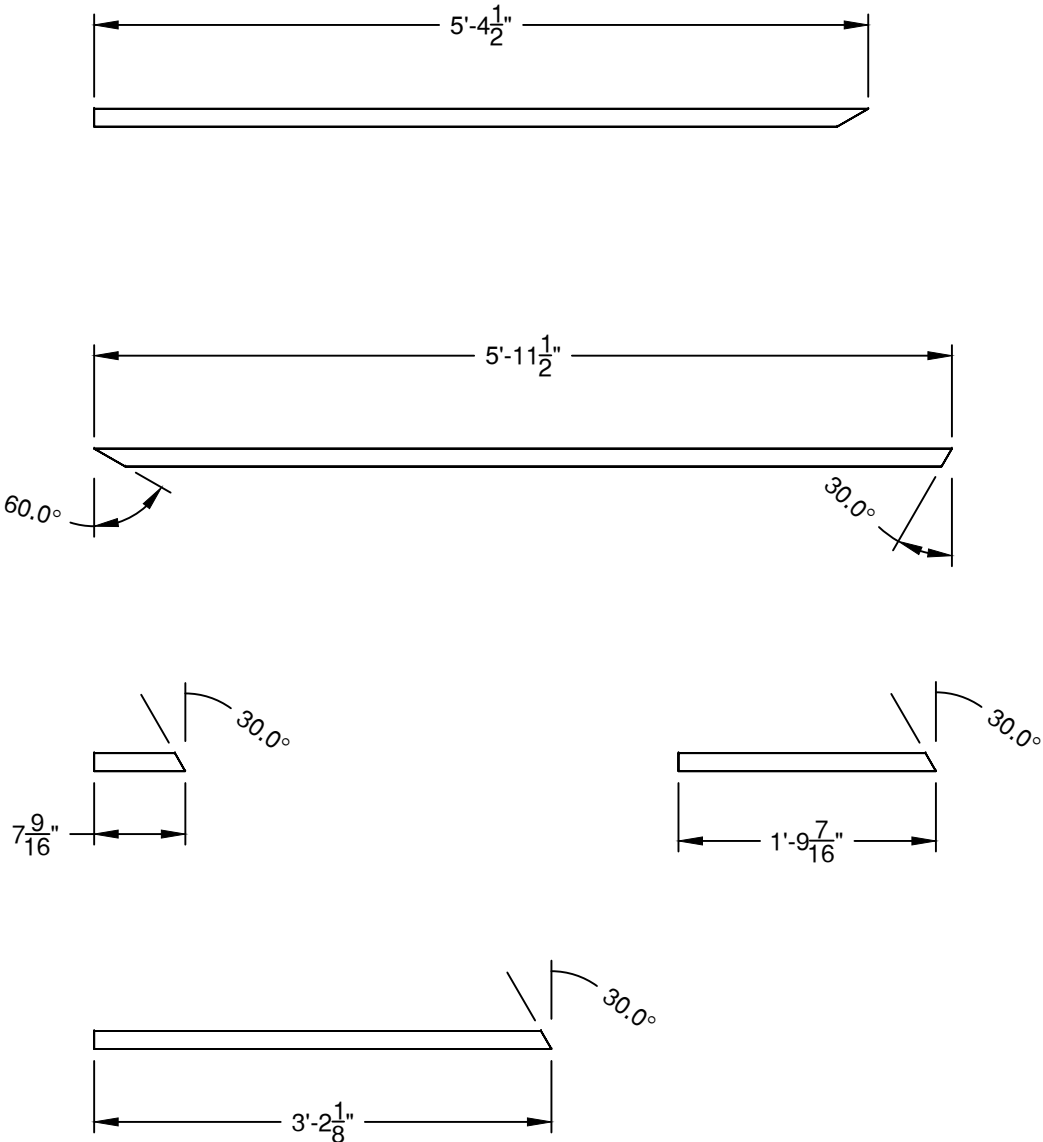

2 CENTER PLATFORM B
102 CUT LIST 3/4" = 1'

CUT TWO OF EACH
2X4 FRAMING
ALL ANGLES ARE CUT ANGLES

Streetcar Named Desire

CENTER PLATFORM

CENTER PLATFORM C

DIRECTOR:	JIM CRAWFORD		
DESIGNER:	ALENA KOCHINSKI		
TECH DIRECTOR:	CHYNNA BRADFORD		
DWG BY:	CBB	DATE:	1/18/2024
INVENTORY CODE:			
FILE:	SND 100		

MATERIALS USED

MATERIAL	QUANTITY

SCALE: AS NOTED

103

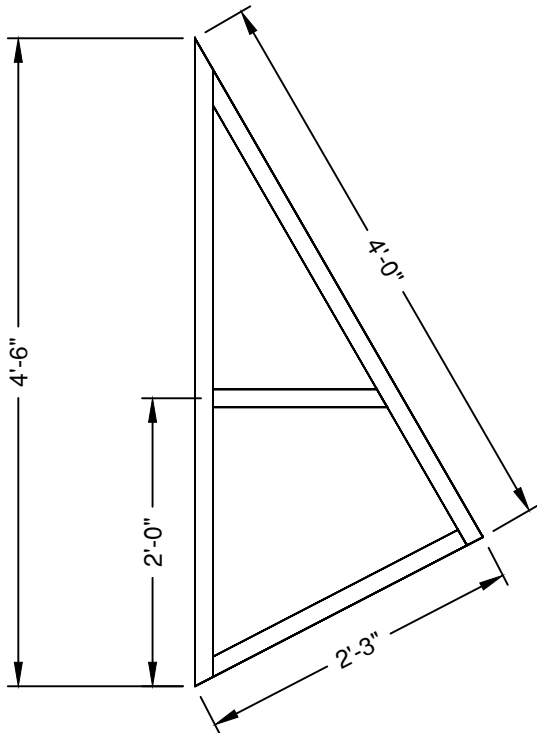

1 CENTER PLATFORM C
103 TOP VIEW, LID REMOVED 3/4" = 1'

BUILD ONE, REVERSE AND REPEAT
2X4 FRAMING
GLUE AND SCREW
LID WITH 3/4" CDX
LEG TO A TOTAL OF HEIGHT OF 1'-0" (AFTER 1/8" DECKING)

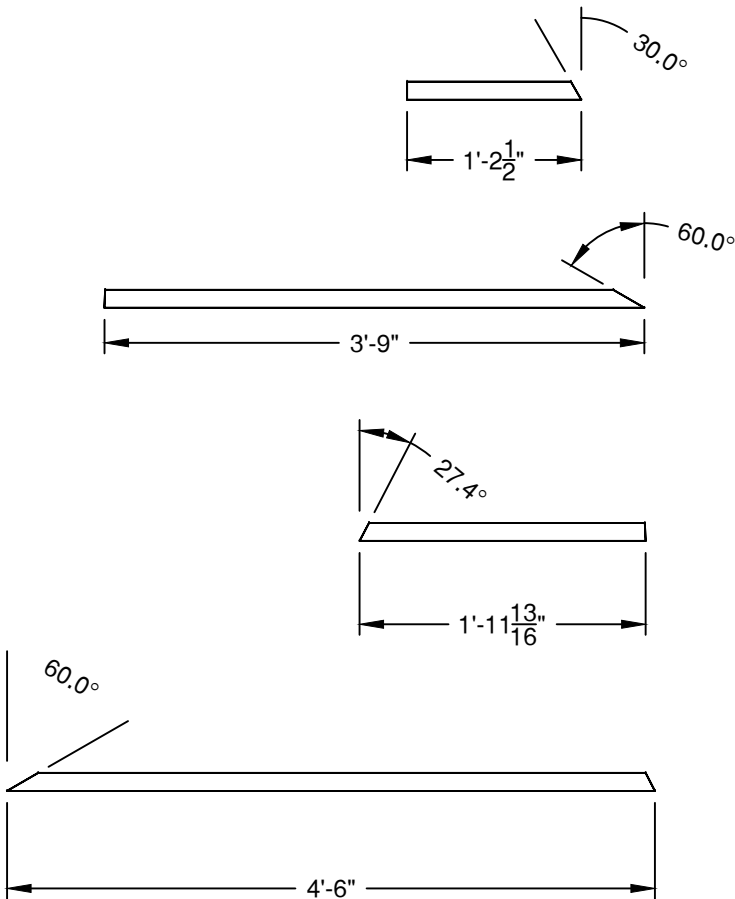

2 CENTER PLATFORM C
103 CUT LIST 3/4" = 1'

CUT TWO OF EACH
2X4 FRAMING
ALL ANGLES ARE CUT ANGLES

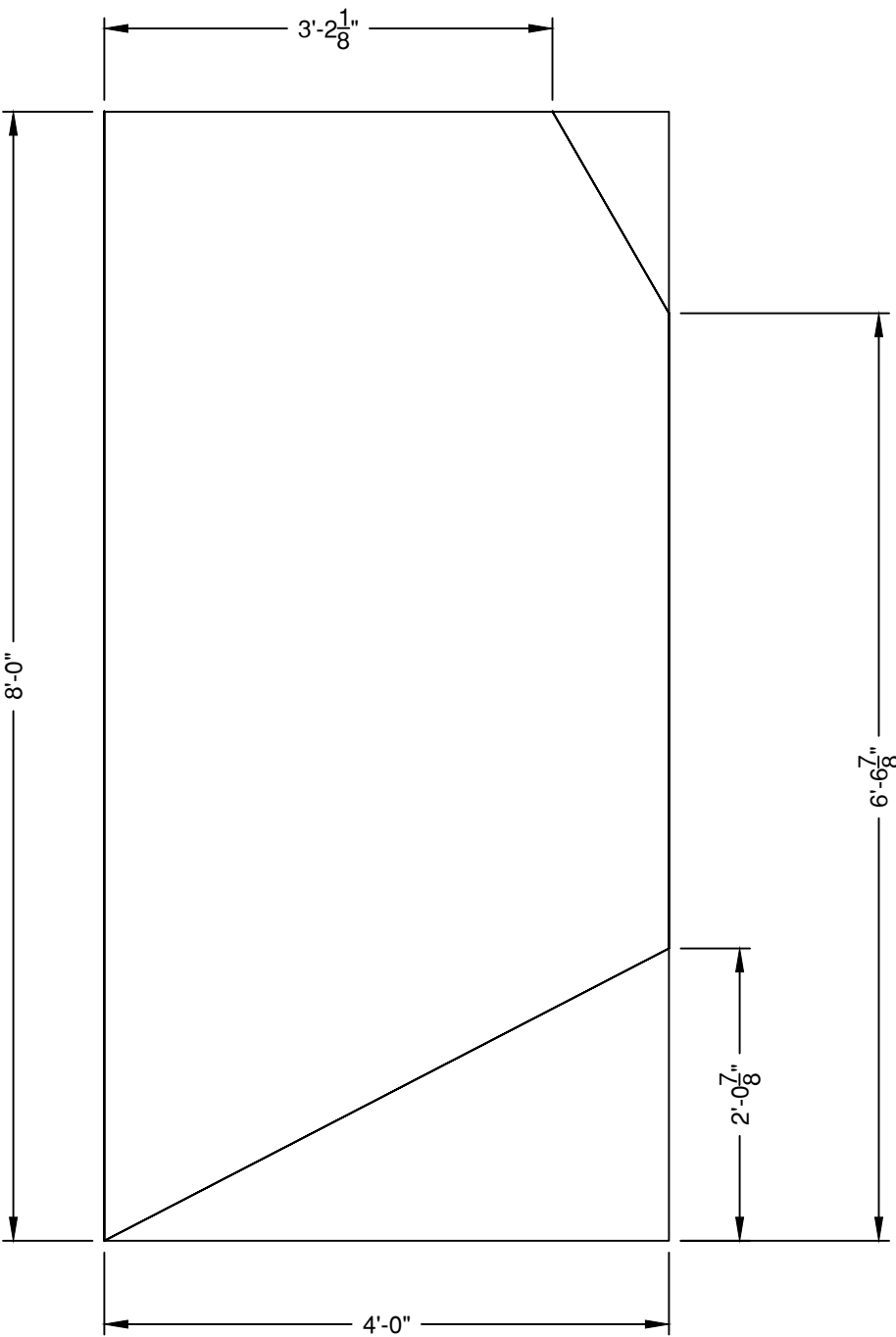

1 CENTER PLATFORM A
104 TOP VIEW, FRAMING REMOVED 3/4" = 1'

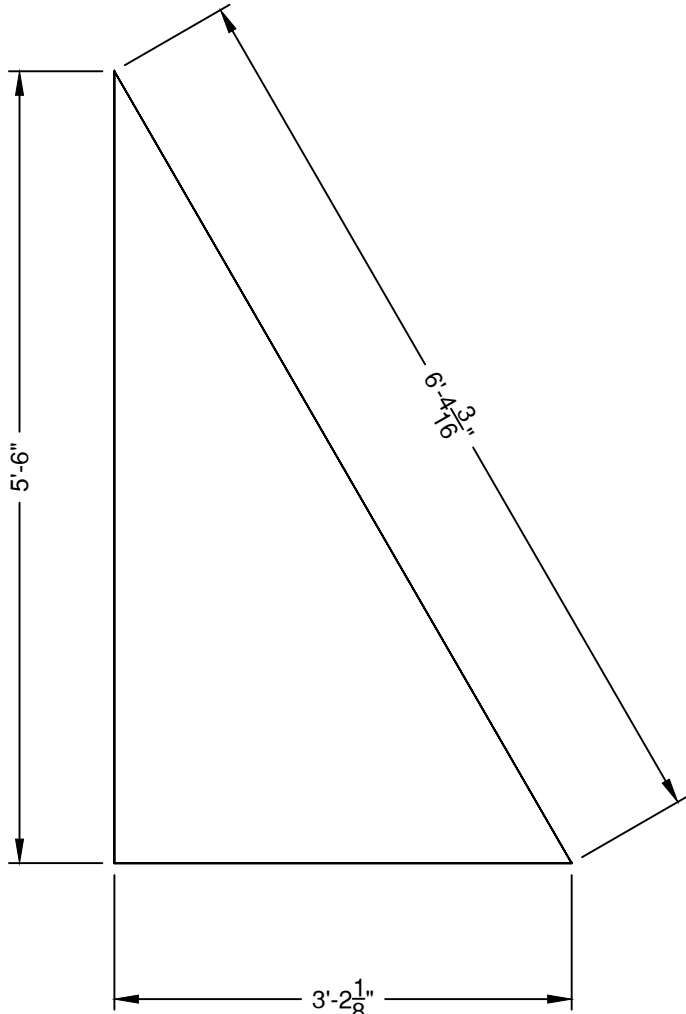

2 CENTER PLATFORM B
104 TOP VIEW, FRAMING REMOVED 3/4" = 1'

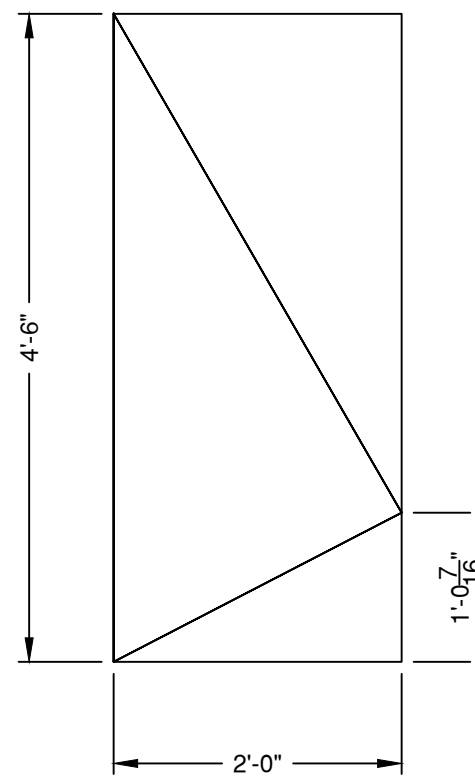

3 CENTER PLATFORM B
104 TOP VIEW, FRAMING REMOVED 3/4" = 1'

Streetcar Named Desire

CENTER PLATFORM	
LID LAYOUTS	
DIRECTOR: JIM CRAWFORD	
DESIGNER: ALENA KOCHINSKI	
TECH DIRECTOR: CHYNNA BRADFORD	
DWG BY: CBB	DATE: 1/18/2024
INVENTORY CODE:	
FILE: SND 100	
MATERIALS USED	
MATERIAL	QUANTITY
SCALE: AS NOTED	

Streetcar Named Desire

MAIN DECK

MAIN DECK LAYOUT

DIRECTOR:	JIM CRAWFORD
DESIGNER:	ALENA KOCHINSKI
TECH DIRECTOR:	CHYNNA BRADFORD
DWG BY:	CBB
DATE:	1/18/2024
INVENTORY CODE:	

FILE: SND 100

MATERIALS USED

MATERIAL	QUANTITY

SCALE: AS NOTED

105

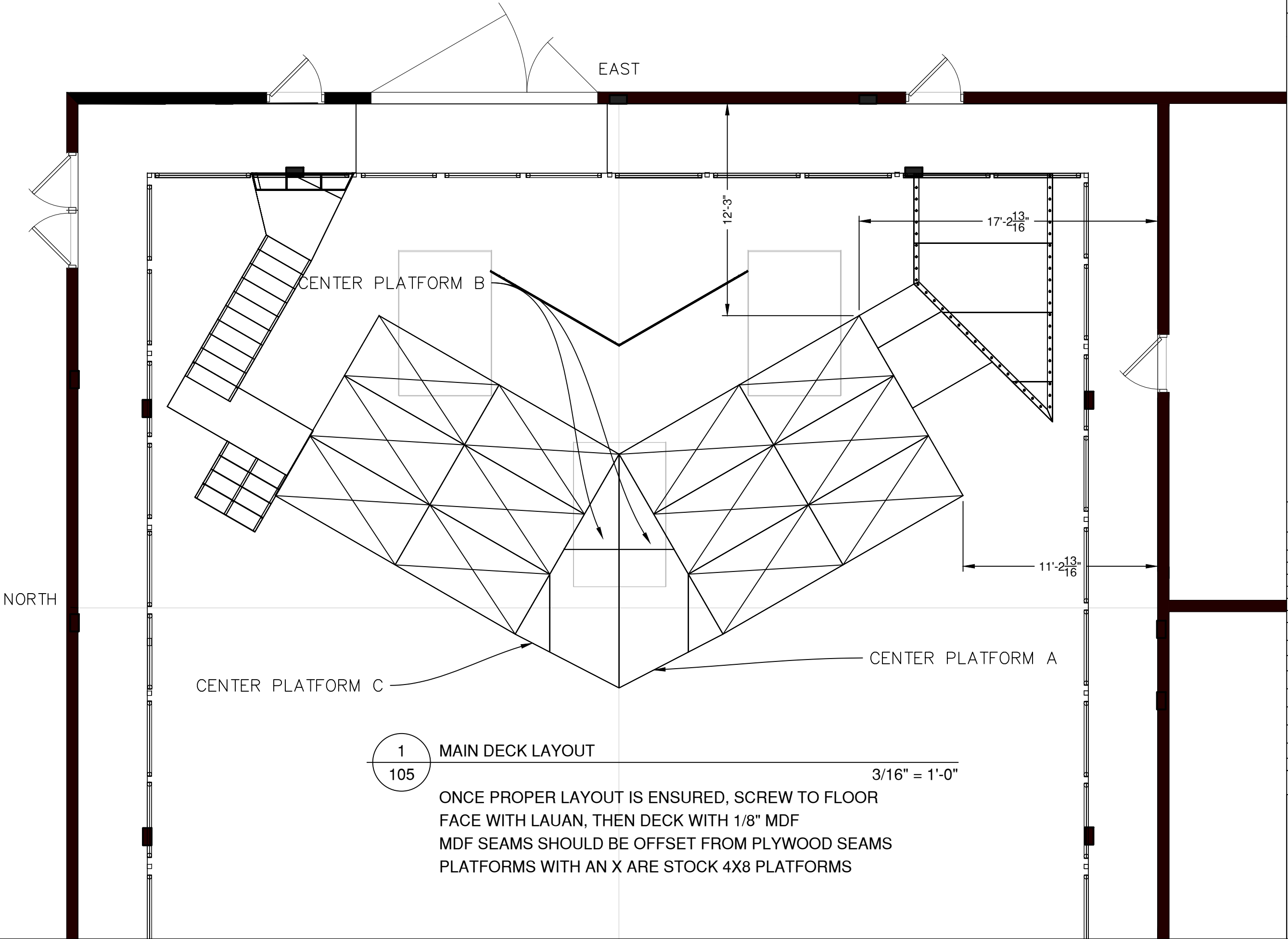

Streetcar Named Desire

STAIRS

UNIT OVERVIEW

DIRECTOR:	JIM CRAWFORD		
DESIGNER:	ALENA KOCHINSKI		
TECH DIRECTOR:	CHYNNA BRADFORD		
DWG BY:	CBB	DATE:	1/21/2024
INVENTORY CODE:			

MATERIALS USED

MATERIAL	QUANTITY

SCALE: AS NOTED

200

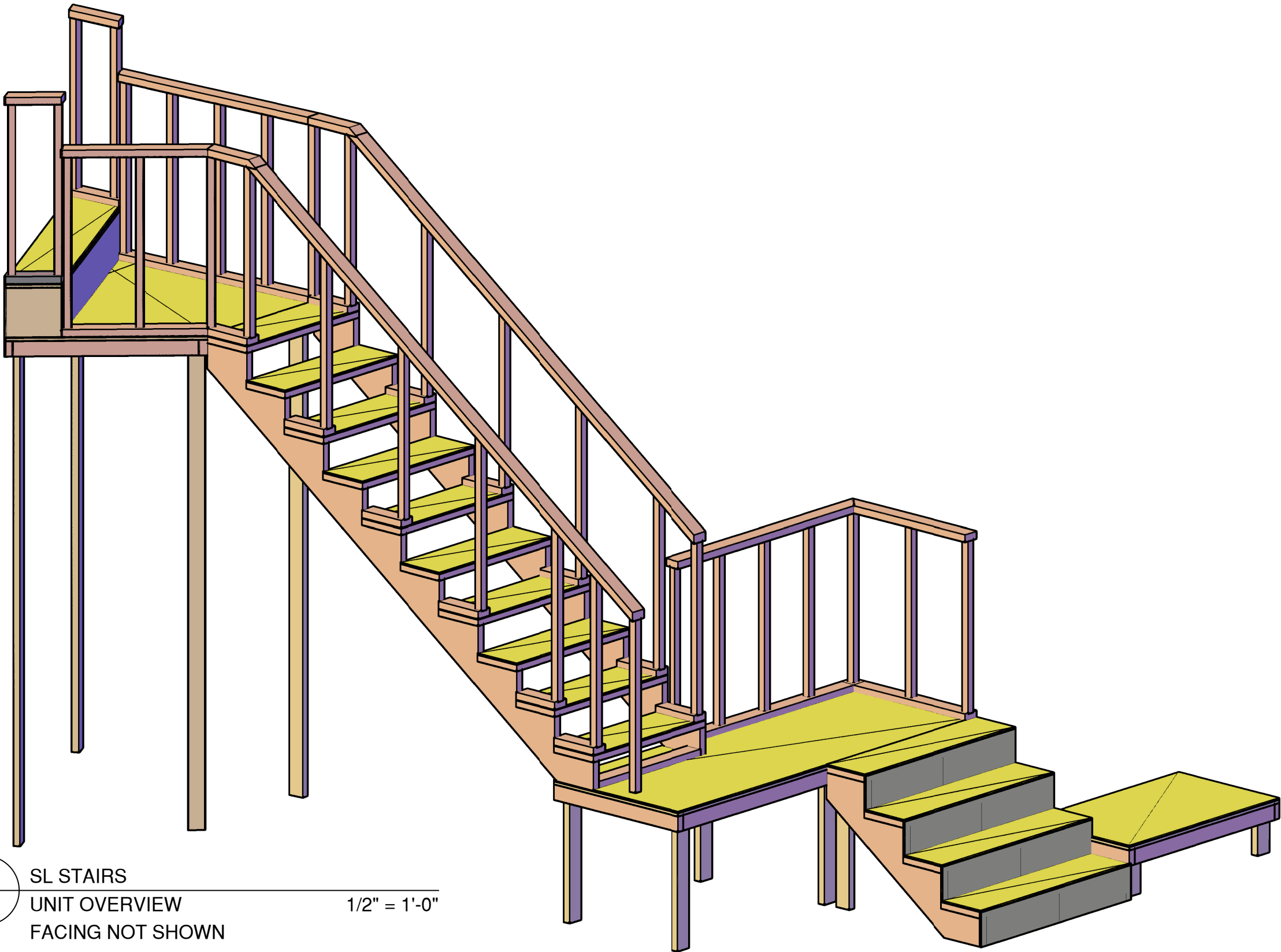

1 SL STAIRS
200 UNIT OVERVIEW
FACING NOT SHOWN
1/2" = 1'-0"

Streetcar Named Desire

STAIRS

STAIR CARRIAGES

DIRECTOR:	JIM CRAWFORD		
DESIGNER:	ALENA KOCHINSKI		
TECH DIRECTOR:	CHYNNA BRADFORD		
DWG BY:	CBB	DATE:	1/18/2024
INVENTORY CODE:			

FILE: SND 100

MATERIALS USED

MATERIAL	QUANTITY

SCALE: AS NOTED

201

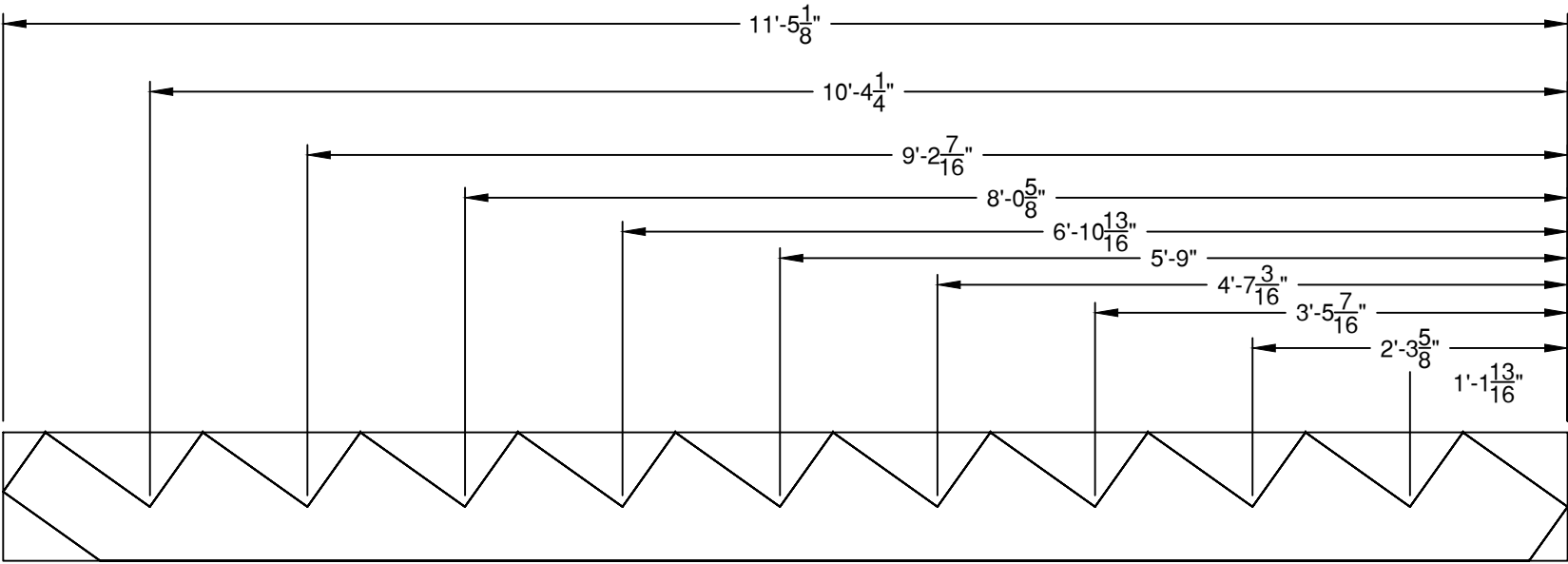
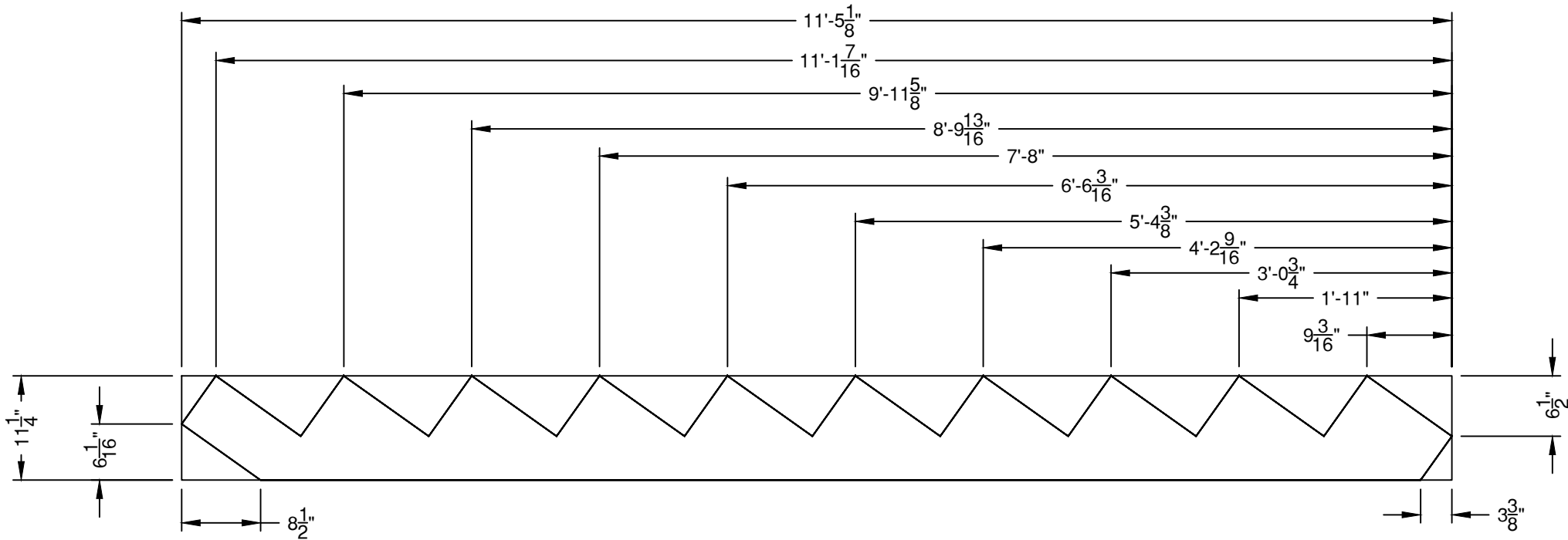

1
201

SL STAIRCASE
STAIR CARRIAGES
CUT TWO (2)
2X12
USE CIRC SAW TO CUT
CAN USE STAIR GAUGES FOR LAYOUT IF AVAILABLE

3/4" = 1'-0"

Streetcar Named Desire

STAIRS

STAIR CONSTRUCTION

DIRECTOR:	JIM CRAWFORD		
DESIGNER:	ALENA KOCHINSKI		
TECH DIRECTOR:	CHYNNA BRADFORD		
DWG BY:	CBB	DATE:	1/21/2024
INVENTORY CODE:			

MATERIALS USED

MATERIAL	QUANTITY

SCALE: AS NOTED

202

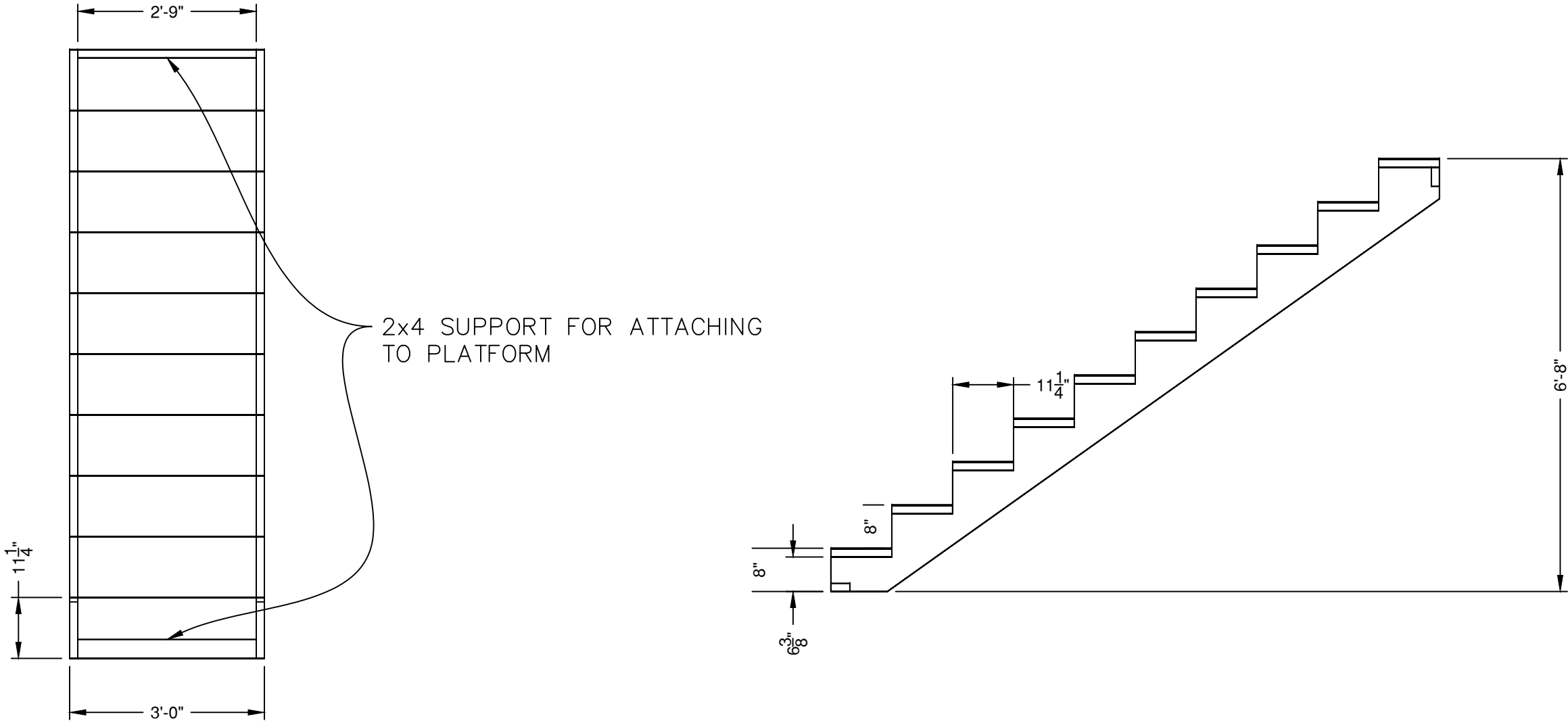

1
202

SL STAIRCASE
TOP VIEW
BUILD ONE (1)
2X12 CONSTRUCTION
DECK STEPS WITH 1/8" MASO
DO NOT ENCLOSE VERTICAL SPACE

1/2" = 1'-0"

2
202

SL STAIRCASE
SIDE VIEW
BUILD ONE (1)
2X12 TREADS

1/2" = 1'-0"

Streetcar Named Desire

STAIRS

STAIR CONSTRUCTION

DIRECTOR:	JIM CRAWFORD		
DESIGNER:	ALENA KOCHINSKI		
TECH DIRECTOR:	CHYNNNA BRADFORD		
DWG BY:	CBB	DATE:	1/21/2024
INVENTORY CODE:			

MATERIALS USED

MATERIAL	QUANTITY

SCALE: AS NOTED

203

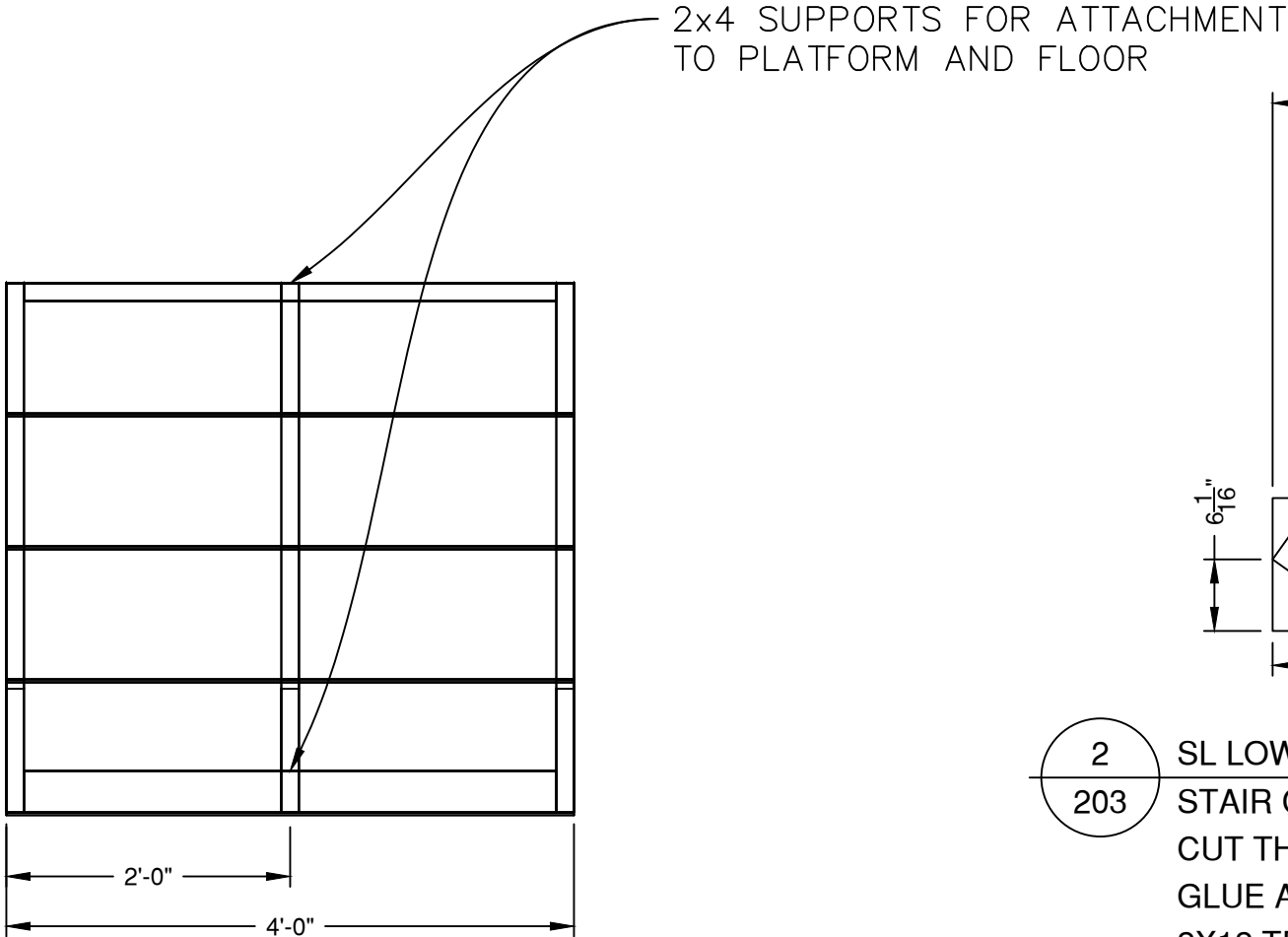

1
203 SL LOWER STAIRCASE
TOP VIEW 3/4" = 1'-0"
BUILD ONE (1)
2X12 CONSTRUCTION
DECK STEPS WITH 1/8" MASO
FACE SIDES AND RISES WITH LAUAN

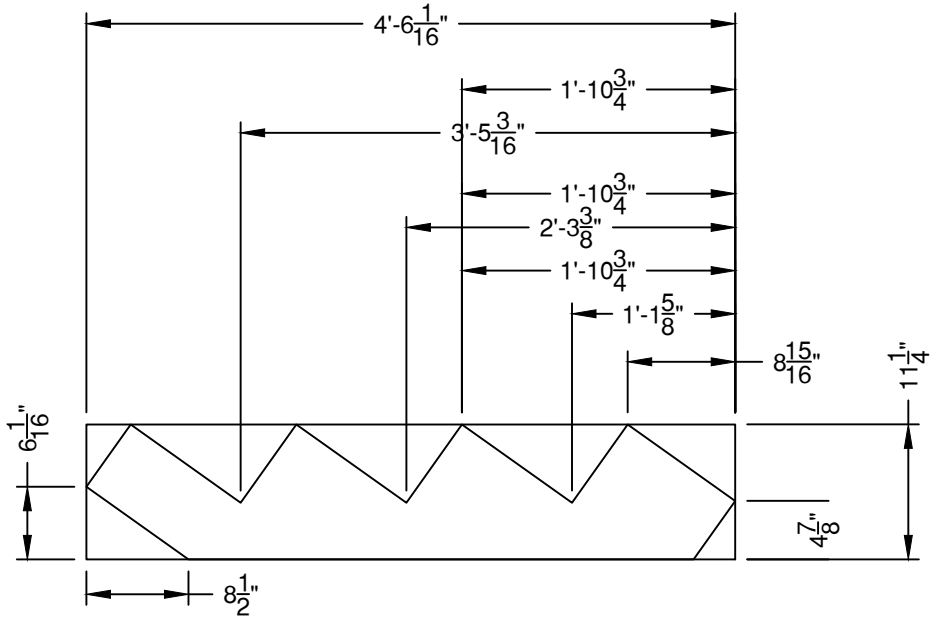

2
203 SL LOWER STAIRCASE
STAIR CARRIAGES 3/4" = 1'-0"
CUT THREE (3)
GLUE AND SCREW
2X12 TREADS

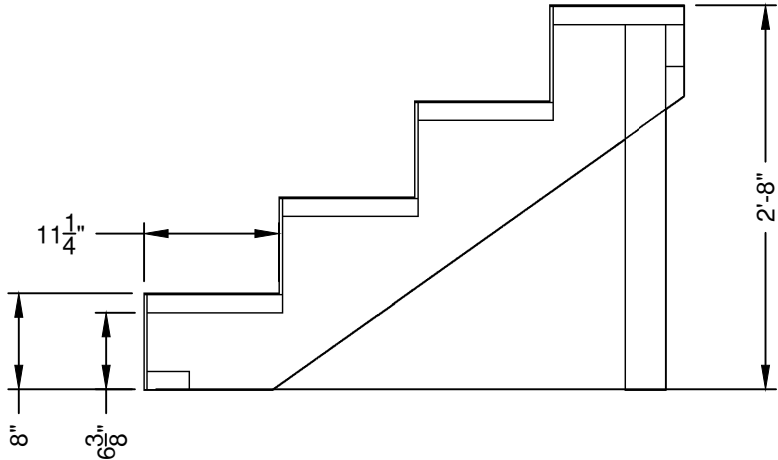

3
203 SL LOWER STAIRCASE
SIDE VIEW 1/2" = 1'-0"
BUILD ONE (1)
2X12 TREADS

PLEASE CHECK STOCK INVENTORY FOR AN EXISTING STAIR UNIT BEFORE CONSTRUCTION

Streetcar Named Desire

STAIRS

UPPER PLATFORM

DIRECTOR:	JIM CRAWFORD
DESIGNER:	ALENA KOCHINSKI
TECH DIRECTOR:	CHYNNA BRADFORD
DWG BY:	CBB
INVENTORY CODE:	DATE: 1/18/2024

FILE: SND 100

MATERIALS USED

MATERIAL	QUANTITY

SCALE: AS NOTED

204

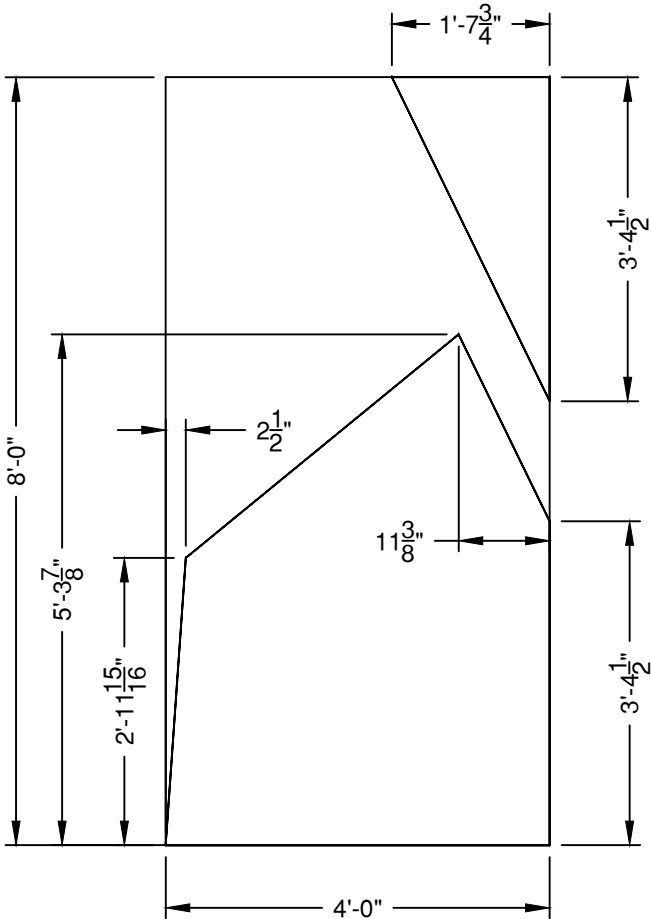
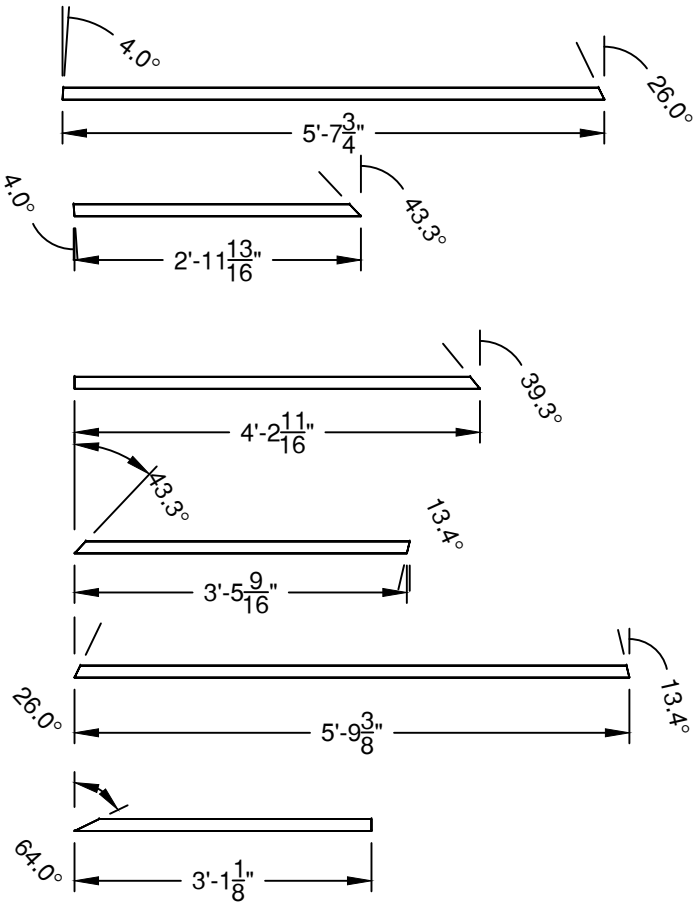
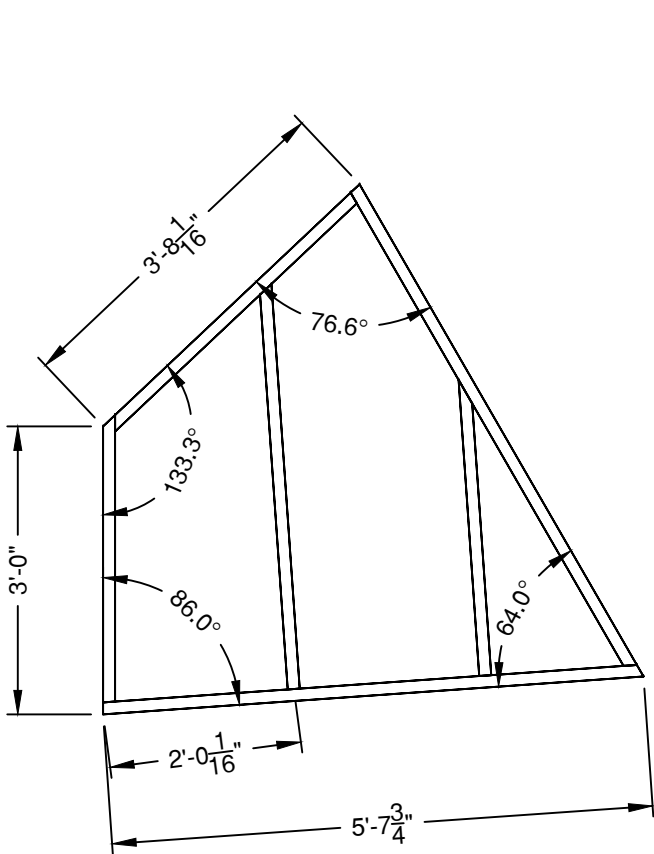

1
204 SL STAIRS UPPER PLATFORM
TOP VIEW FRAMING REMOVED 1/2" = 1'-0"
BUILD ONE
2X4 CONSTRUCTION
CUT LID AND FRAME TO LID
GLUE AND SCREW

2
204 SL STAIRS UPPER PLATFORM
FRAMING CUT LIST 1/2" = 1'-0"
CUT ONE OF EACH
ALL DENOTED ANGLES ARE CUT ANGLES

3
204 SL STAIRS UPPER PLATFORM
LID LAYOUT 1/2" = 1'-0"
3/4" CDX PLY
CUT 1/8" MASO TO MATCH

Streetcar Named Desire

STAIRS

MID AND LOWER PLATFORMS

DIRECTOR:	JIM CRAWFORD
DESIGNER:	ALENA KOCHINSKI
TECH DIRECTOR:	CHYNNA BRADFORD
DWG BY:	CBB
INVENTORY CODE:	DATE: 1/18/2024

FILE: SND 100

MATERIALS USED

MATERIAL	QUANTITY

SCALE: AS NOTED

205

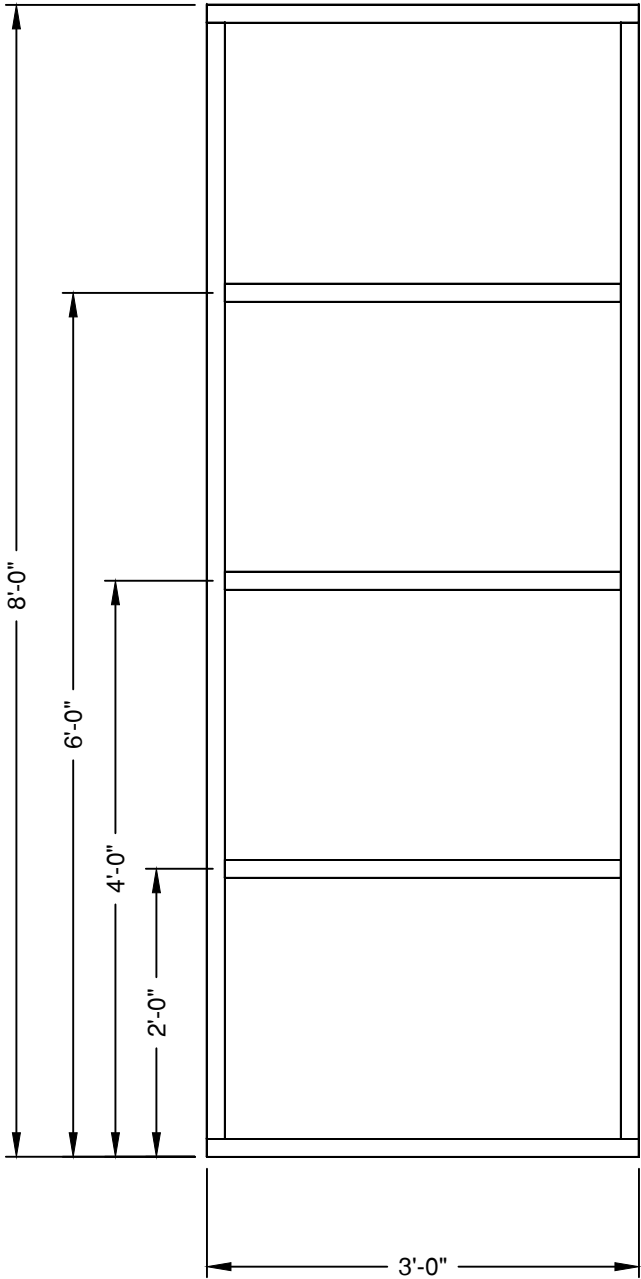

1
205 SL STAIRS MID PLATFORM
TOP VIEW FRAMING REMOVED 3/4" = 1'-0"
BUILD ONE (1)
2X4 CONSTRUCTION
LID WITH 3/4" CDX PLY
GLUE AND SCREW

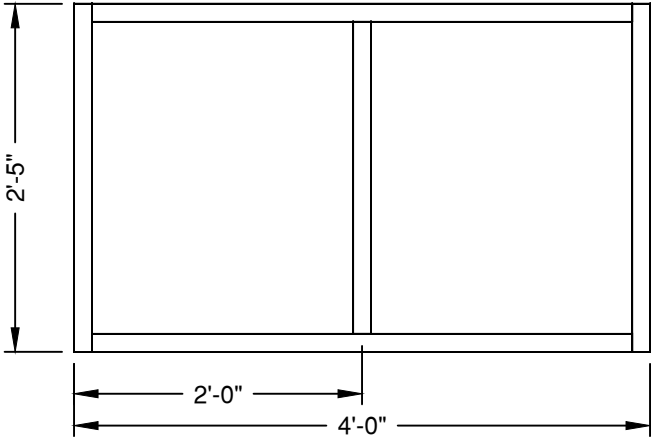

2
205 SL STAIRS LOWER PLATFORM
TOP VIEW FRAMING REMOVED 3/4" = 1'-0"
BUILD ONE (1)
2X4 CONSTRUCTION
LID WITH 3/4" CDX PLY
GLUE AND SCREW

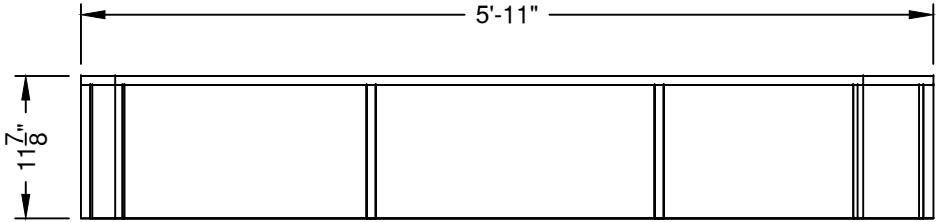

4
205 SL STAIRS TOP STEP
FRONT VIEW 3/4" = 1'-0"

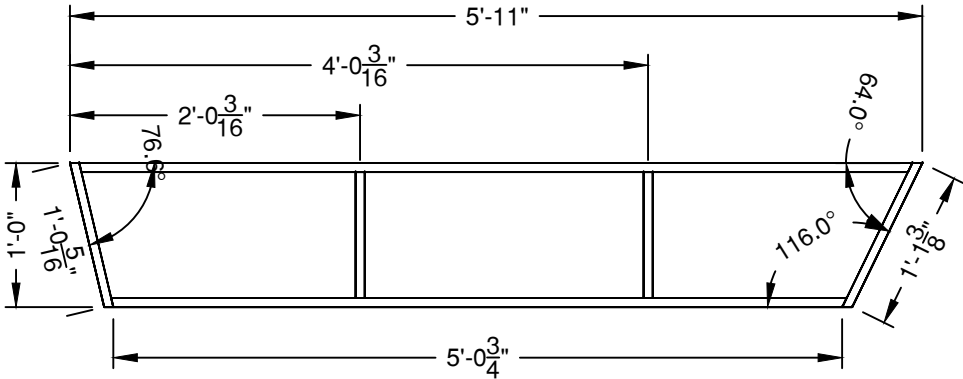

3
205 SL STAIRS TOP STEP
TOP VIEW 3/4" = 1'-0"
BUILD ONE (1)
3/4" MATERIAL
LID WITH 3/4" CDX PLY
GLUE AND STAPLE

FACE ALL WITH LAUAN AND DECK WITH 1/8" MDF

Streetcar Named Desire

STAIRS

Unit Layout

DIRECTOR:	JIM CRAWFORD		
DESIGNER:	ALENA KOCHINSKI		
TECH DIRECTOR:	CHYNNA BRADFORD		
DWG BY:	CBB	DATE:	1/18/2024
INVENTORY CODE:			
FILE: SND 100			

MATERIALS USED

MATERIAL	QUANTITY

SCALE: AS NOTED

206

THIS EDGE BUTTS UP
AGAINST THE GALLERY FLOOR

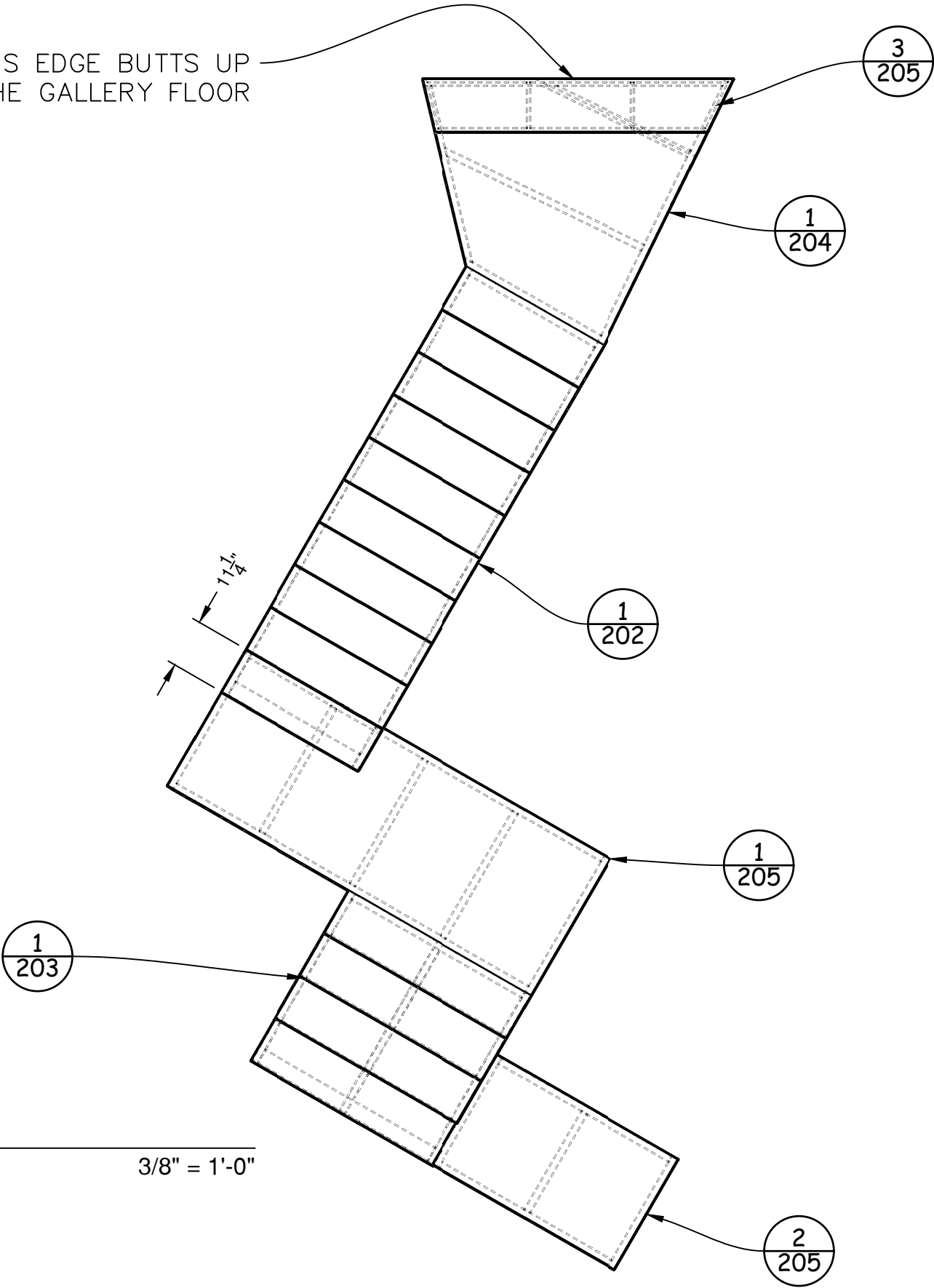

1
206 SL STAIRCASE
TOP VIEW
UNIT LAYOUT
LEG AS NEEDED

3/8" = 1'-0"

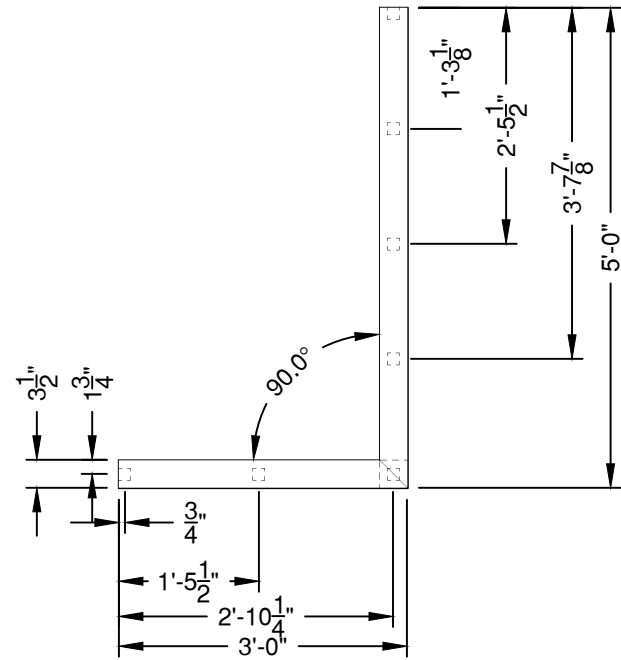
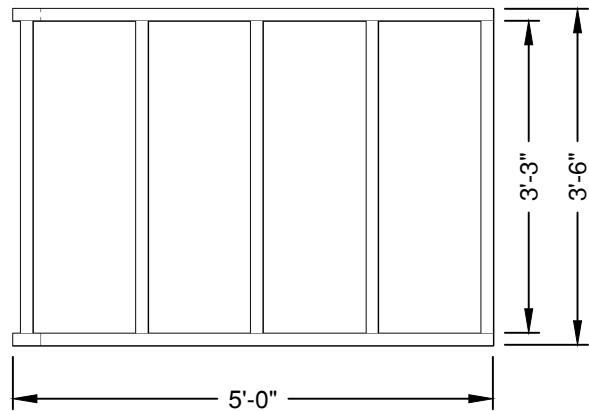
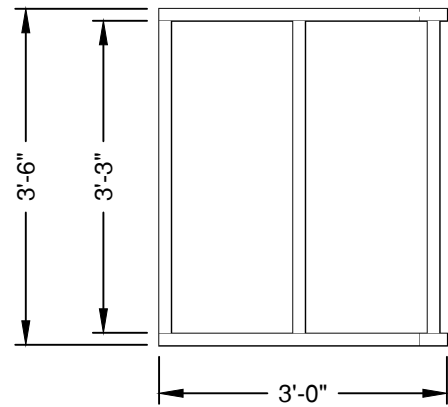

1
207 LOWER PLATFORM RAILING 1
SIDE VIEW
2X2 BALUSTERS
2X4 RAILS
GLUE AND SCREW
1/2" = 1'-0"

2
207 LOWER PLATFORM RAILING 1
FRONT VIEW
2X2 BALUSTERS
2X4 RAILS
GLUE AND SCREW
1/2" = 1'-0"

3
207 STAIRCASE RALINGS
LOWER PLATFORM RAILING 1
2X2 BALUSTERS
2X4 RAILS
GLUE AND SCREW
1/2" = 1'-0"

4
207 LOWER PLATFORM RAILING 1
ROTATED VIEW
BUILD ONE
ASSEMBLE BEFORE INSTALL
ALL RAILINGS SHOULD HAVE A TOTAL HEIGHT OF A MINIMUM OF 42"
RAILINGS SHOULD ABSOLUTELY BE GLUED WHEN ASSEMBLED
1/2" = 1'-0"

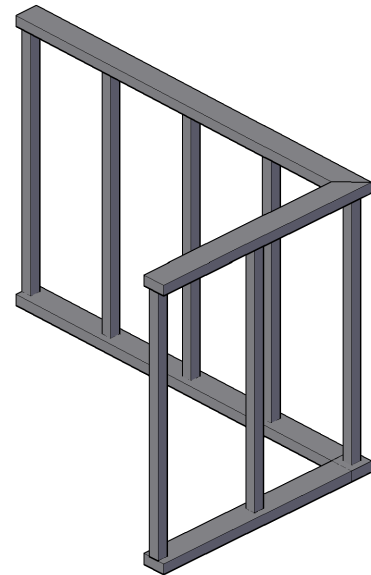

Streetcar Named Desire

STAIRS	
RAILINGS	
DIRECTOR: JIM CRAWFORD	
DESIGNER: ALENA KOCHINSKI	
TECH DIRECTOR: CHYNNA BRADFORD	
DWG BY: CBB	DATE: 2/6/2024
INVENTORY CODE:	
FILE: SND 100	
MATERIALS USED	
MATERIAL	QUANTITY
SCALE: AS NOTED	

Streetcar Named Desire

STAIRS

RAILINGS

DIRECTOR: JIM CRAWFORD	
DESIGNER: ALENA KOCHINSKI	
TECH DIRECTOR: CHYNNA BRADFORD	
DWG BY: CBB	DATE: 2/6/2024
INVENTORY CODE:	
FILE: SND 100	

MATERIALS USED

MATERIAL	QUANTITY

SCALE: AS NOTED

208

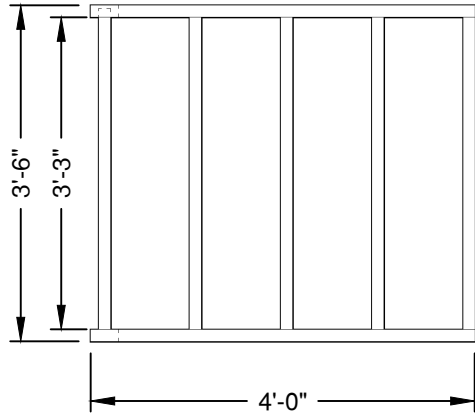

1
208 LOWER PLATFORM RAILING 2
SIDE VIEW
2X2 BALUSTERS
2X4 RAILS
GLUE AND SCREW
1/2" = 1'-0"

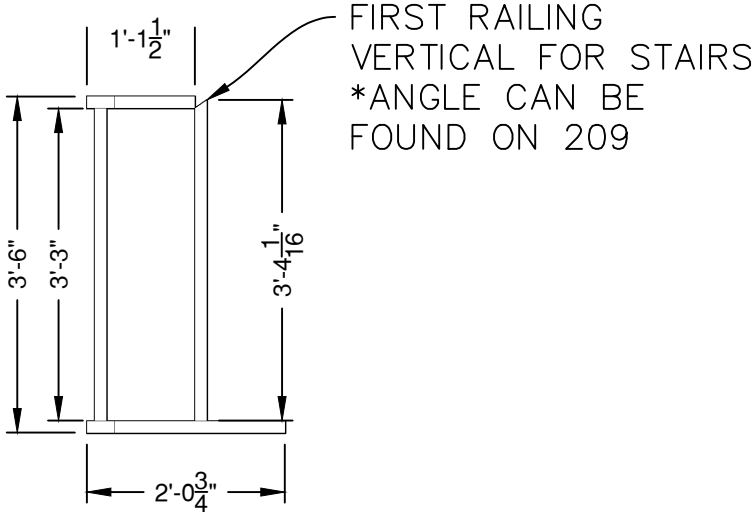

2
208 LOWER PLATFORM RAILING 2
FRONT VIEW
2X2 BALUSTERS
2X4 RAILS
GLUE AND SCREW
1/2" = 1'-0"

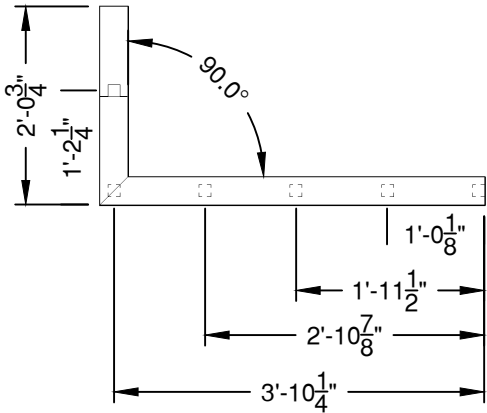

3
208 STAIRCASE RALINGS
LOWER PLATFORM RAILING 2
2X2 BALUSTERS
2X4 RAILS
GLUE AND SCREW
1/2" = 1'-0"

4
208 LOWER PLATFORM RAILING 2
ROTATED VIEW
BUILD ONE
ASSEMBLE BEFORE INSTALL
ALL RAILINGS SHOULD HAVE A TOTAL HEIGHT OF A MINIMUM OF 42"
RAILINGS SHOULD ABSOLUTELY BE GLUED WHEN ASSEMBLED
1/2" = 1'-0"

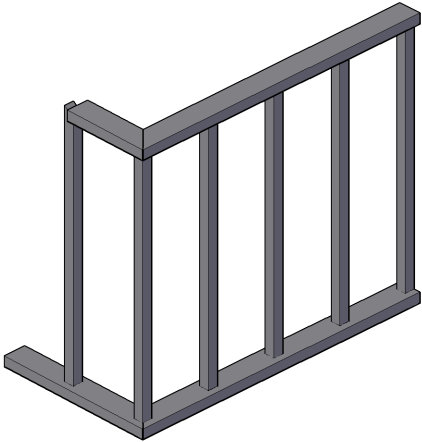

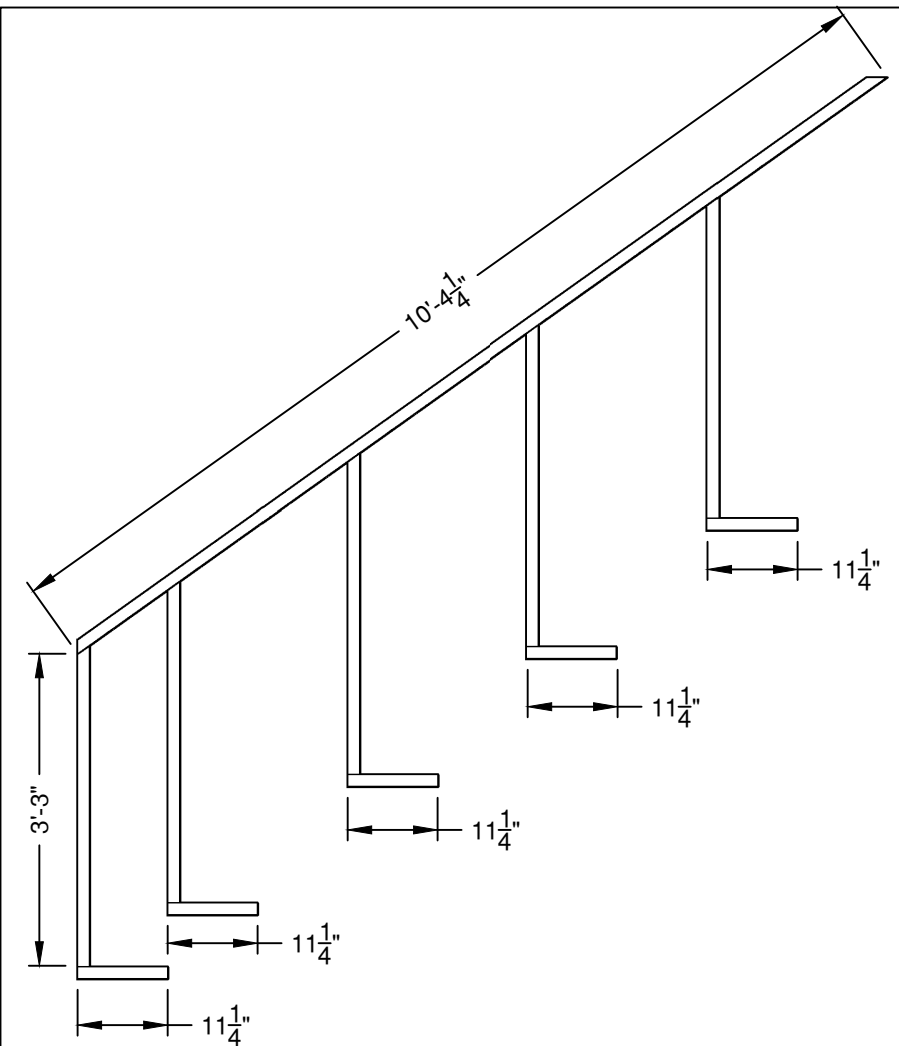

1
209 SL SIDE STAIR RAILING
SIDE VIEW 1/2" = 1'-0"
2X2 BALUSTERS
2X4 RAILS
GLUE AND SCREW

3
209 SL SIDE STAIR RAILING
HAND RAIL DETAIL 1/2" = 1'-0"
BUILD ONE
ASSEMBLE WHILE INSTALLING TO ENSURE FIT
ALL RAILINGS SHOULD HAVE A TOTAL HEIGHT OF A MINIMUM OF 42"
RAILINGS SHOULD BE THOROUGHLY GLUED WHEN ASSEMBLED

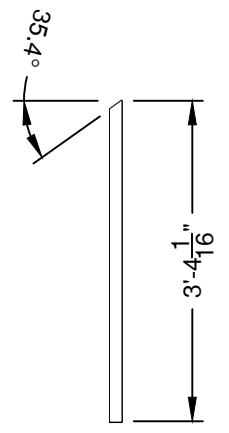
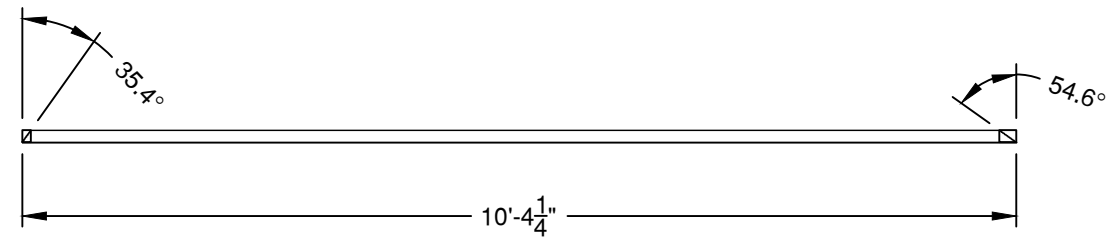

2
209 STAIR BALUSTER DETAIL
FRONT VIEW 1/2" = 1'-0"
2X2 BALUSTERS
CUT 12 TOTAL

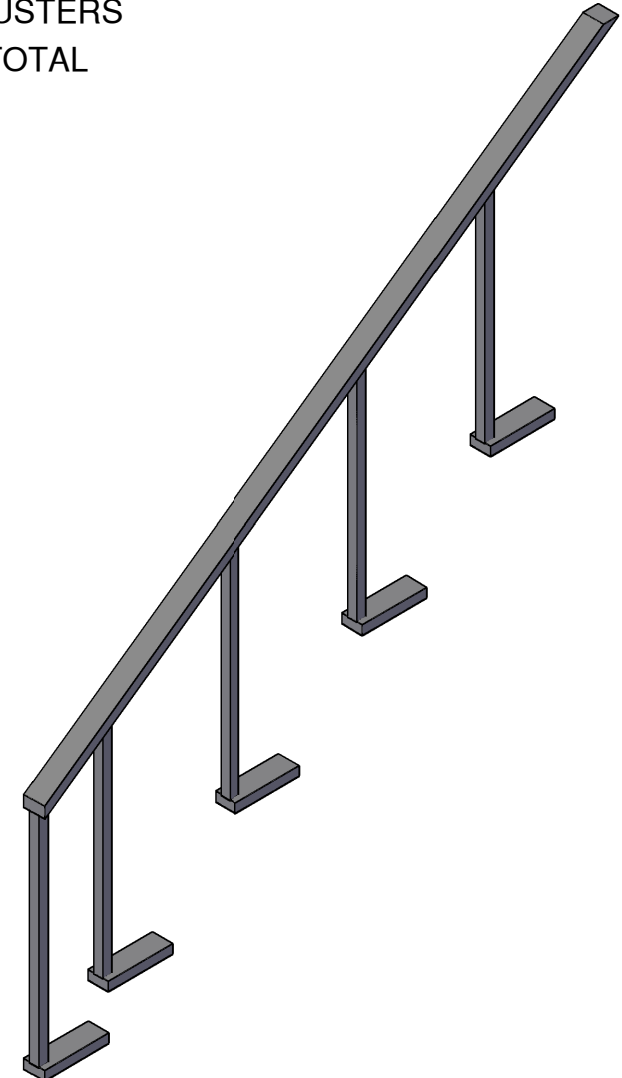

Streetcar Named Desire

STAIRS	
STAIR RAILING	
DIRECTOR: JIM CRAWFORD	
DESIGNER: ALENA KOCHINSKI	
TECH DIRECTOR: CHYNNA BRADFORD	
DWG BY: CBB	DATE: 2/6/2024
INVENTORY CODE:	
FILE: SND 100	
MATERIALS USED	
MATERIAL	QUANTITY
SCALE: AS NOTED	

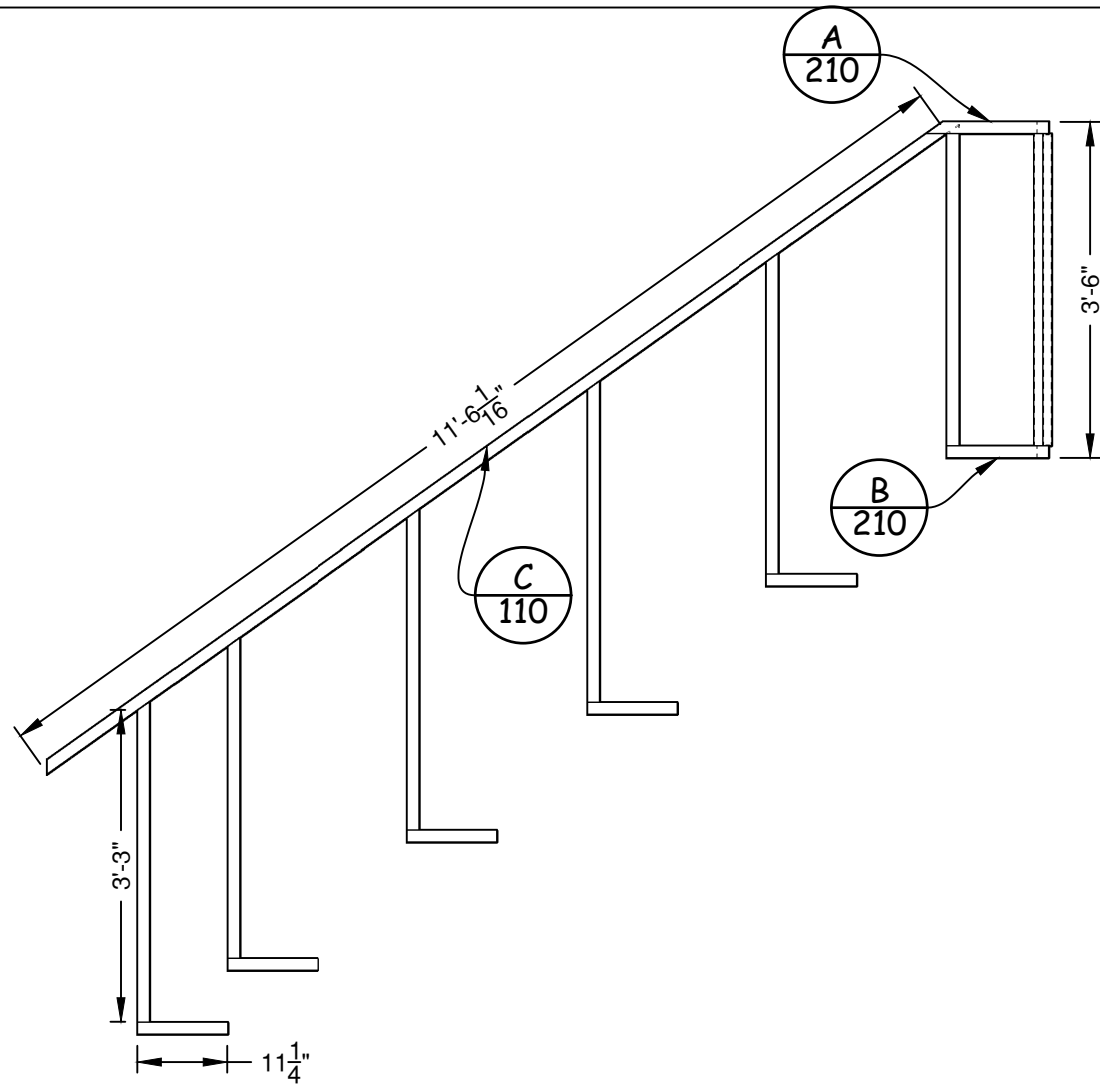

1 SR SIDE STAIR RAILING
210 SIDE VIEW 1/2" = 1'-0"
2X2 BALUSTERS
2X4 RAILS
GLUE AND SCREW
2X2 CENTERED ON 2X4, FLUSH TO FRONT EDGE OF STEP

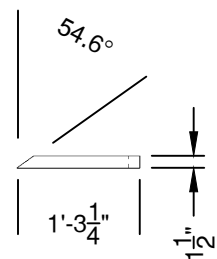
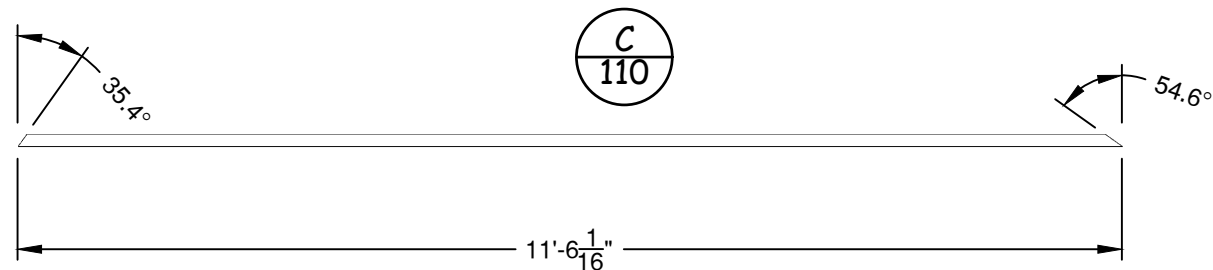

A
210

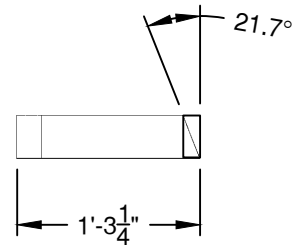

A
210

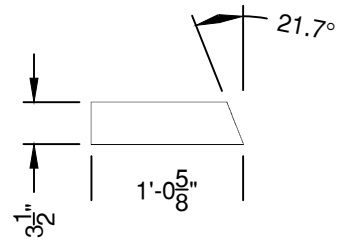

B
210

2 SR SIDE STAIR RAILING
210 ROTATED VIEW 1/2" = 1'-0"
BUILD ONE
ASSEMBLE DURING INSTALL

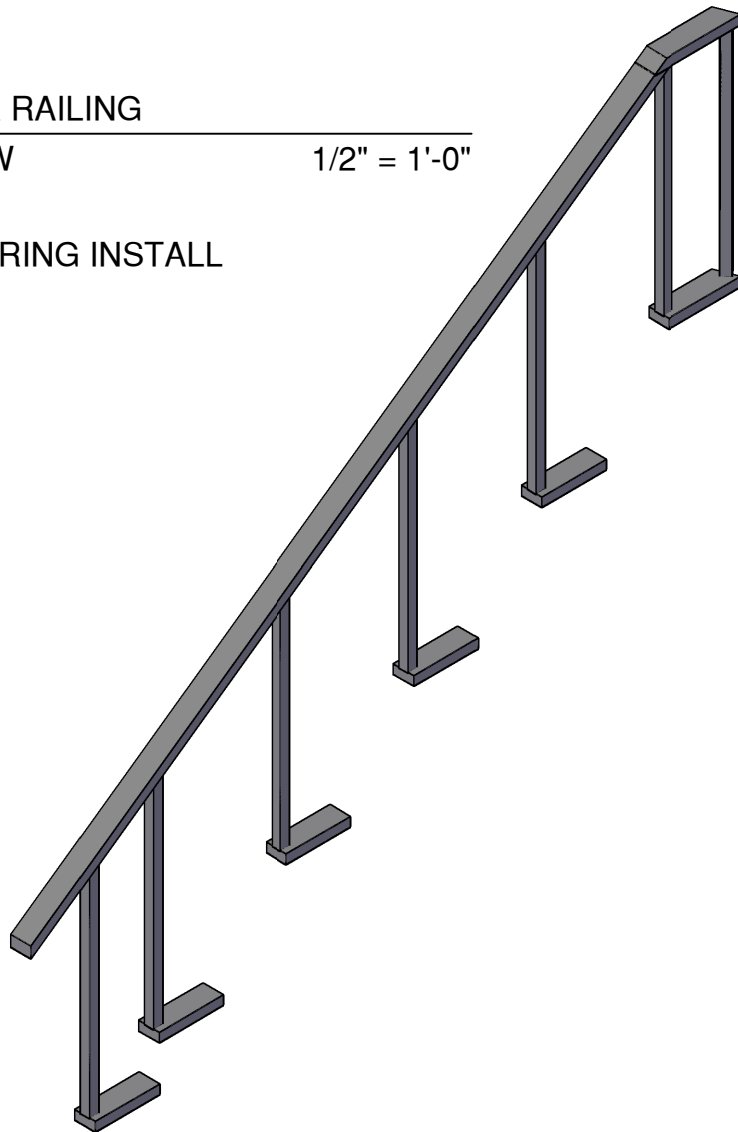

Streetcar Named Desire

STAIRS	
RAILINGS	
DIRECTOR: JIM CRAWFORD	
DESIGNER: ALENA KOCHINSKI	
TECH DIRECTOR: CHYNNA BRADFORD	
DWG BY: CBB	DATE: 2/6/2024
INVENTORY CODE:	
FILE: SND 100	
MATERIALS USED	
MATERIAL	QUANTITY
SCALE: AS NOTED	

Streetcar Named Desire

STAIRS

RAILINGS

DIRECTOR:	JIM CRAWFORD	
DESIGNER:	ALENA KOCHINSKI	
TECH DIRECTOR:	CHYNNA BRADFORD	
DWG BY:	CBB	DATE: 2/6/2024
INVENTORY CODE:		
FILE:	SND 100	

MATERIALS USED

MATERIAL	QUANTITY

SCALE: AS NOTED

211

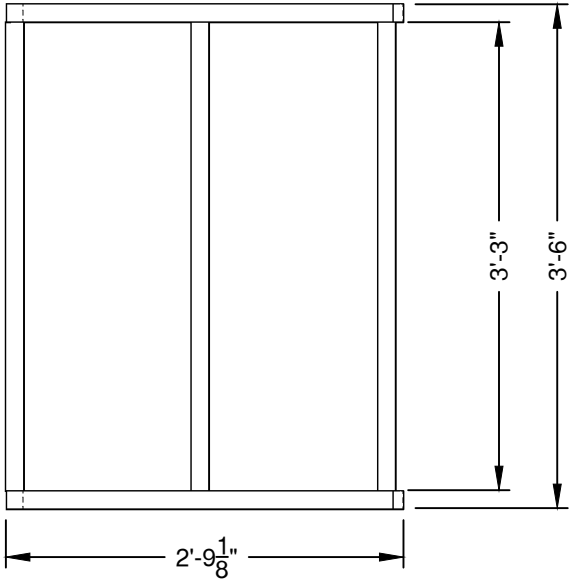

1 TOP PLATFORM SR RAILING
211 SIDE VIEW 3/4" = 1'-0"
2X2 BALUSTERS
2X4 RAILS
GLUE AND SCREW
2X2 CENTERED ON 2X4, FLUSH TO FRONT EDGE OF STEP

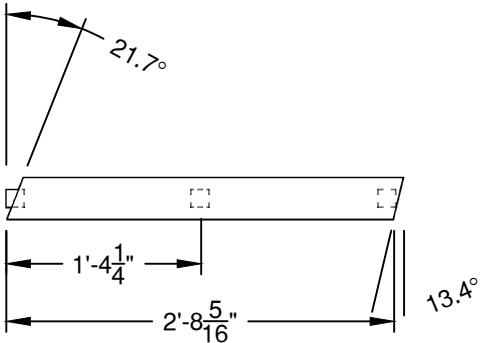

2 TOP PLATFORM SR RAILING
211 TOP VIEW 3/4" = 1'-0"
2X2 BALUSTERS
2X4 RAILS
GLUE AND SCREW
2X2 CENTERED ON 2X4

3 TOP PLATFORM SL RAILING
211 SIDE VIEW 3/4" = 1'-0"
2X2 BALUSTERS
2X4 RAILS
GLUE AND SCREW
2X2 CENTERED ON 2X4, FLUSH TO FRONT EDGE OF STEP

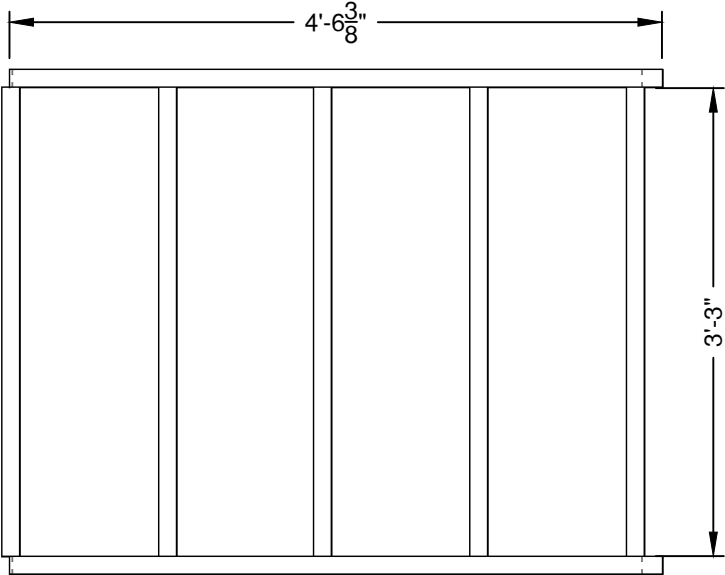

4 TOP PLATFORM SL RAILING
211 SIDE VIEW 3/4" = 1'-0"
2X2 BALUSTERS
2X4 RAILS
GLUE AND SCREW
2X2 CENTERED ON 2X4, FLUSH TO FRONT EDGE OF STEP

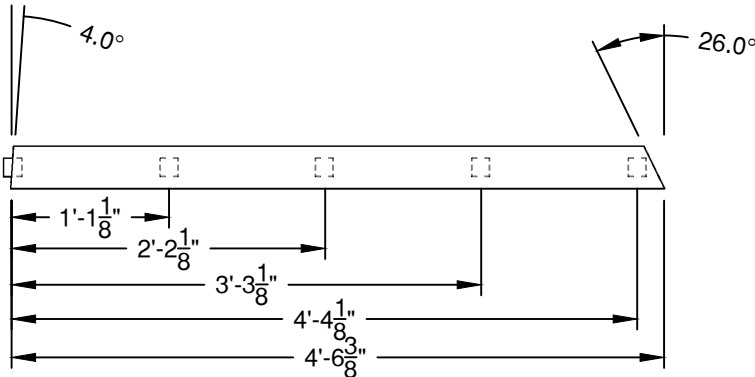

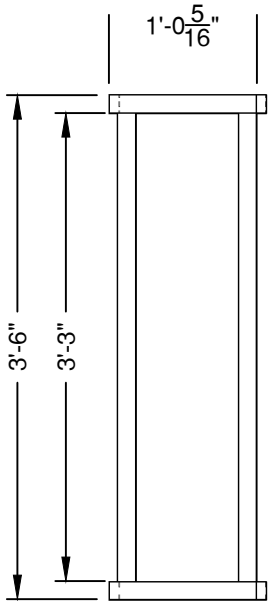

1 TOP STEP SR RAILING
212 SIDE VIEW 3/4" = 1'-0"
2X2 BALUSTERS
2X4 RAILS
GLUE AND SCREW
2X2 CENTERED ON 2X4, FLUSH TO FRONT EDGE OF STEP

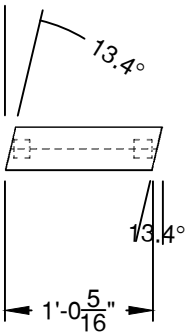

2 TOP STEP SR RAILING
212 TOP VIEW 3/4" = 1'-0"
2X2 BALUSTERS
2X4 RAILS
GLUE AND SCREW
2X2 CENTERED ON 2X4

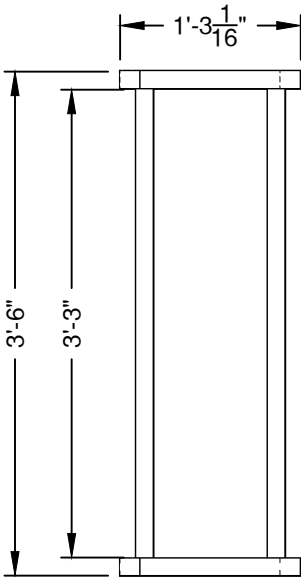

3 TOP STEP SL RAILING
212 SIDE VIEW 3/4" = 1'-0"
2X2 BALUSTERS
2X4 RAILS
GLUE AND SCREW
2X2 CENTERED ON 2X4, FLUSH TO FRONT EDGE OF STEP

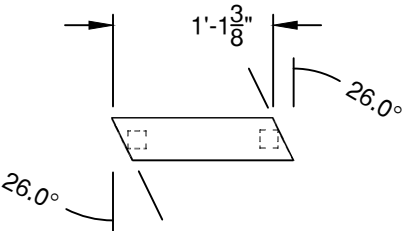

4 TOP STEP SL RAILING
212 SIDE VIEW 3/4" = 1'-0"
2X2 BALUSTERS
2X4 RAILS
GLUE AND SCREW
2X2 CENTERED ON 2X4, FLUSH TO FRONT EDGE OF STEP

Streetcar Named Desire

STAIRS	
RAILINGS	
DIRECTOR: JIM CRAWFORD	
DESIGNER: ALENA KOCHINSKI	
TECH DIRECTOR: CHYNNA BRADFORD	
DWG BY: CBB	DATE: 2/6/2024
INVENTORY CODE:	
FILE: SND 100	
MATERIALS USED	
MATERIAL	QUANTITY
SCALE: AS NOTED	

Streetcar Named Desire

STAIRS

Unit Layout

DIRECTOR:	JIM CRAWFORD		
DESIGNER:	ALENA KOCHINSKI		
TECH DIRECTOR:	CHYNNA BRADFORD		
DWG BY:	CBB	DATE:	2/6/2024
INVENTORY CODE:			
FILE:	SND 100		

MATERIALS USED

MATERIAL	QUANTITY

SCALE: AS NOTED

213

THIS EDGE BUTTS UP
AGAINST THE GALLERY FLOOR

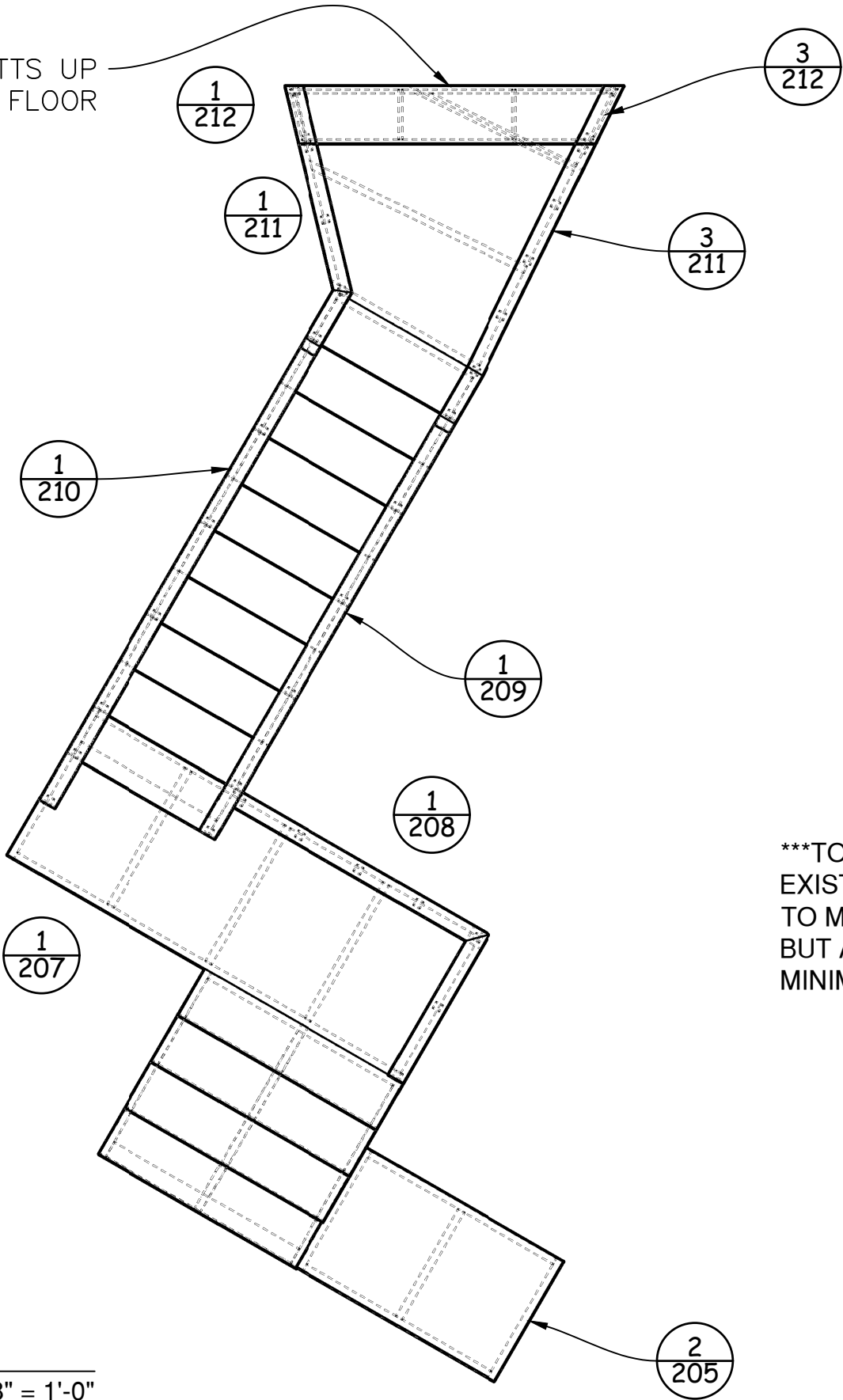

***TOP TWO RAILS MAY BE SLIGHTLY HIGHER THAN
EXISTING GALLERY RAIL. DESIGNER MAY CHOOSE
TO MAKE THOSE TWO MATCH THE GALLERY RAIL,
BUT ALL OTHER RAILINGS SHOULD MEET THE 42"
MINIMUM***

1/213 SL STAIRCASE RAILINGS
TOP VIEW 3/8" = 1'-0"

RAILING LOCATIONS
DRY FIT AS YOU ASSEMBLE TO ENSURE PROPER FIT
ALL RAILING SHOULD BE SCREWED DOWN THOROUGHLY THROUGH THE BOTTOM 2X4

Streetcar Named Desire

STAIRS

RAILINGS

DIRECTOR:	JIM CRAWFORD
DESIGNER:	ALENA KOCHINSKI
TECH. DIRECTOR:	CHYNNA BRADFORD
DWG. BY:	CBB
INVENTORY CODE:	DATE: 2/6/2024
FILE:	SND 100

MATERIALS USED

MATERIAL	QUANTITY

SCALE: AS NOTED

214

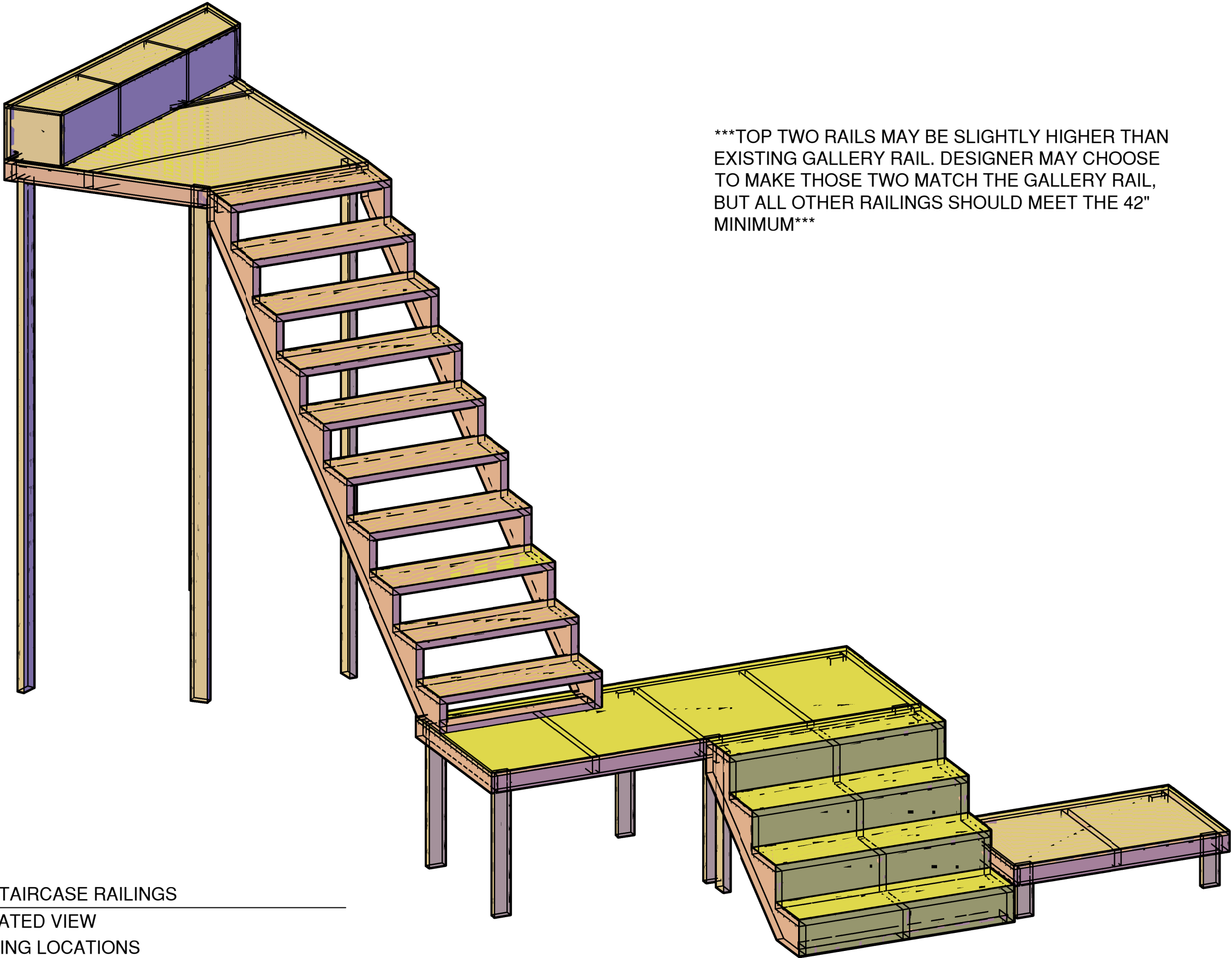

TOP TWO RAILS MAY BE SLIGHTLY HIGHER THAN EXISTING GALLERY RAIL. DESIGNER MAY CHOOSE TO MAKE THOSE TWO MATCH THE GALLERY RAIL, BUT ALL OTHER RAILINGS SHOULD MEET THE 42" MINIMUM

1 SL STAIRCASE RAILINGS
213 ROTATED VIEW
RAILING LOCATIONS
DRY FIT AS YOU ASSEMBLE TO ENSURE PROPER FIT
ALL RAILING SHOULD BE SCREWED DOWN THOROUGHLY THROUGH THE BOTTOM 2X4

Streetcar Named Desire

US FLATS

OVERVIEW

DIRECTOR:	JIM CRAWFORD		
DESIGNER:	ALENA KOCHINSKI		
TECH DIRECTOR:	CHYNNA BRADFORD		
DWG BY:	CBB	DATE:	1/22/2024
INVENTORY CODE:			

FILE: SND 100

MATERIALS USED

MATERIAL	QUANTITY

SCALE: AS NOTED

300

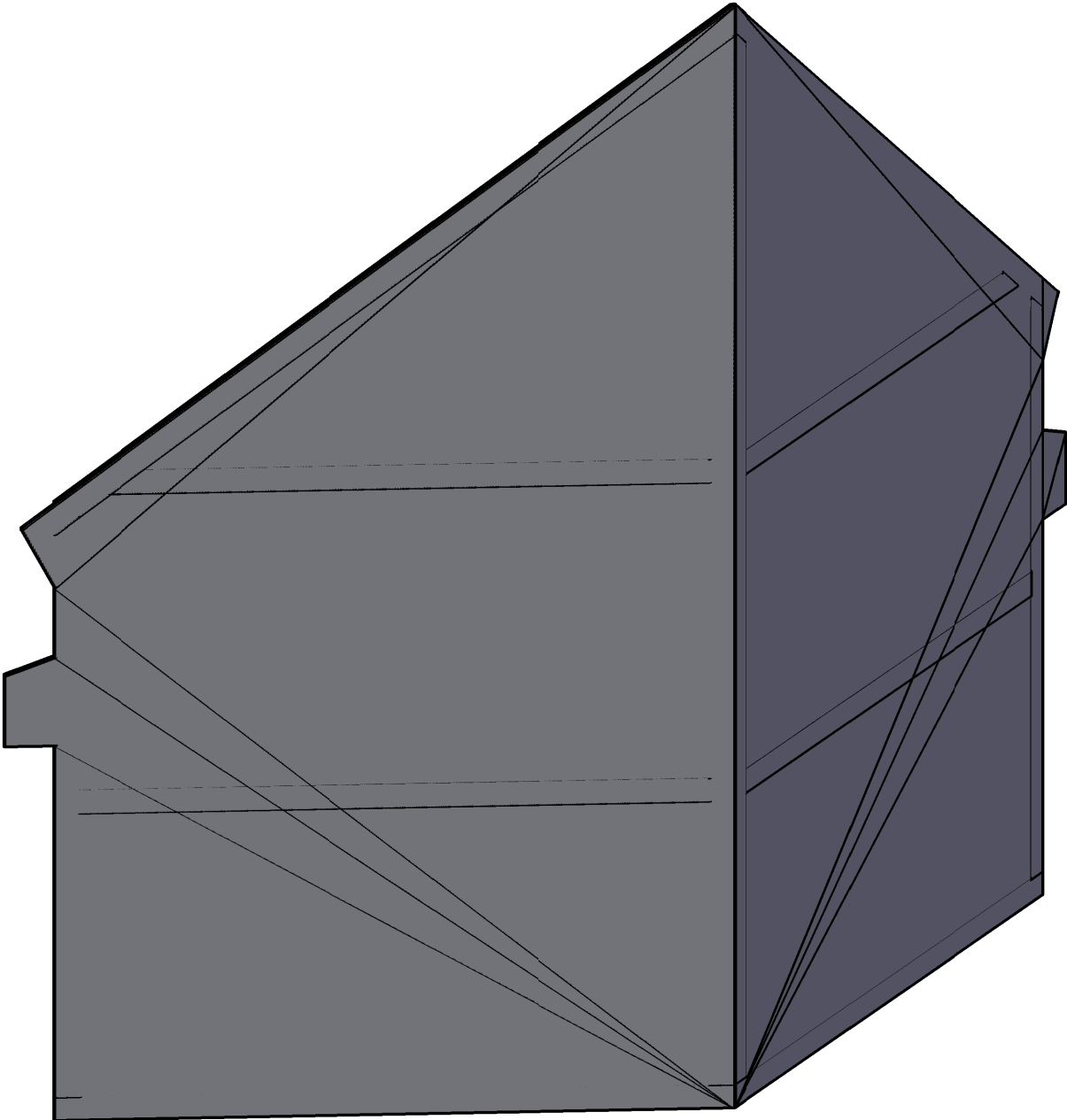

SCAB ONTO
BACKSIDE

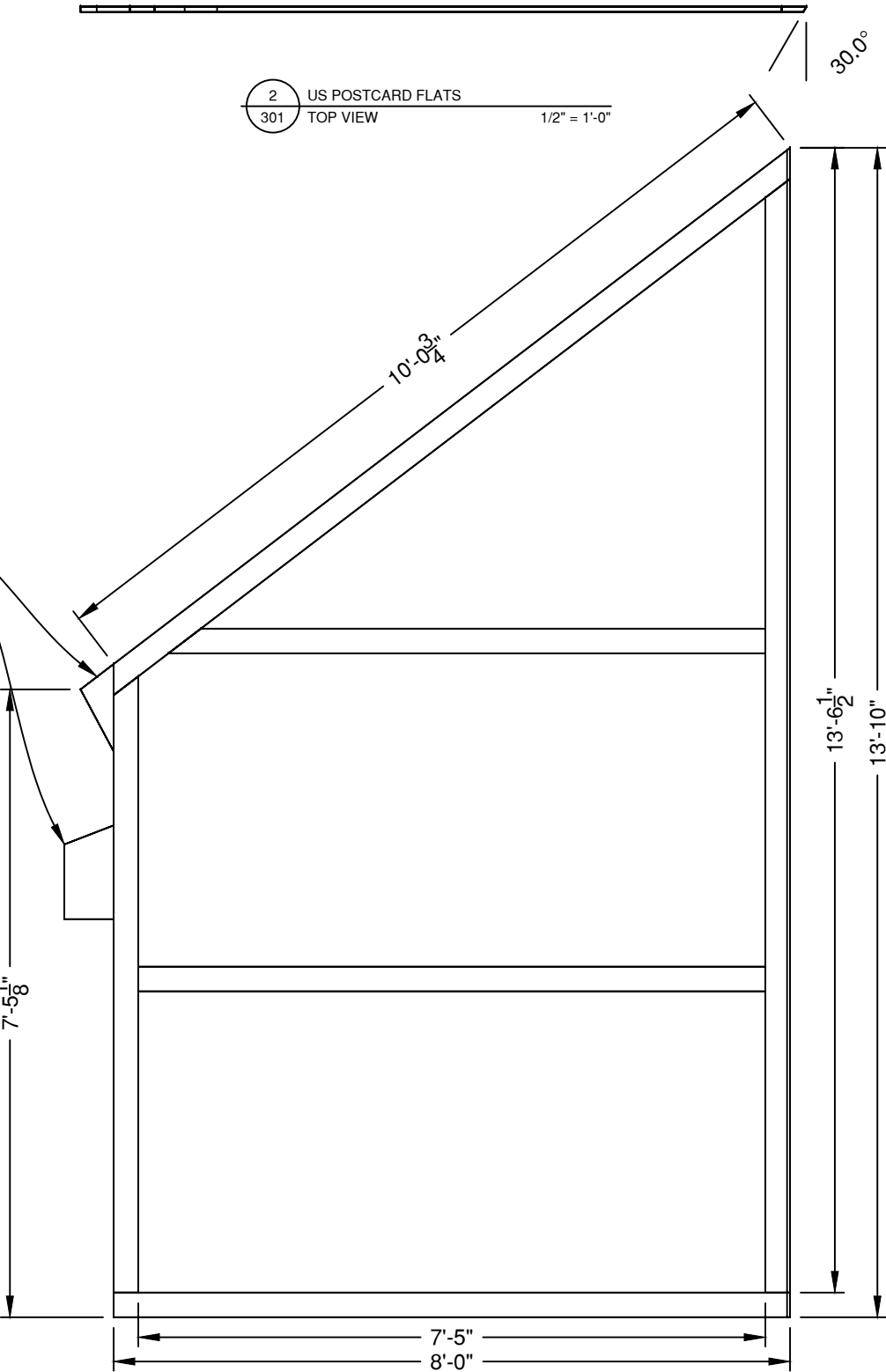

1 US POSTCARD FLATS
301 TOP VIEW
1X4 CONSTRUCTION
CUT CORNERBLOCKS OUT OF 1/2" MATERIAL
GLUE AND STAPLE
BUILD ONE, REVERSE AND REPEAT

2 US POSTCARD FLATS
301 TOP VIEW
1/2" = 1'-0"

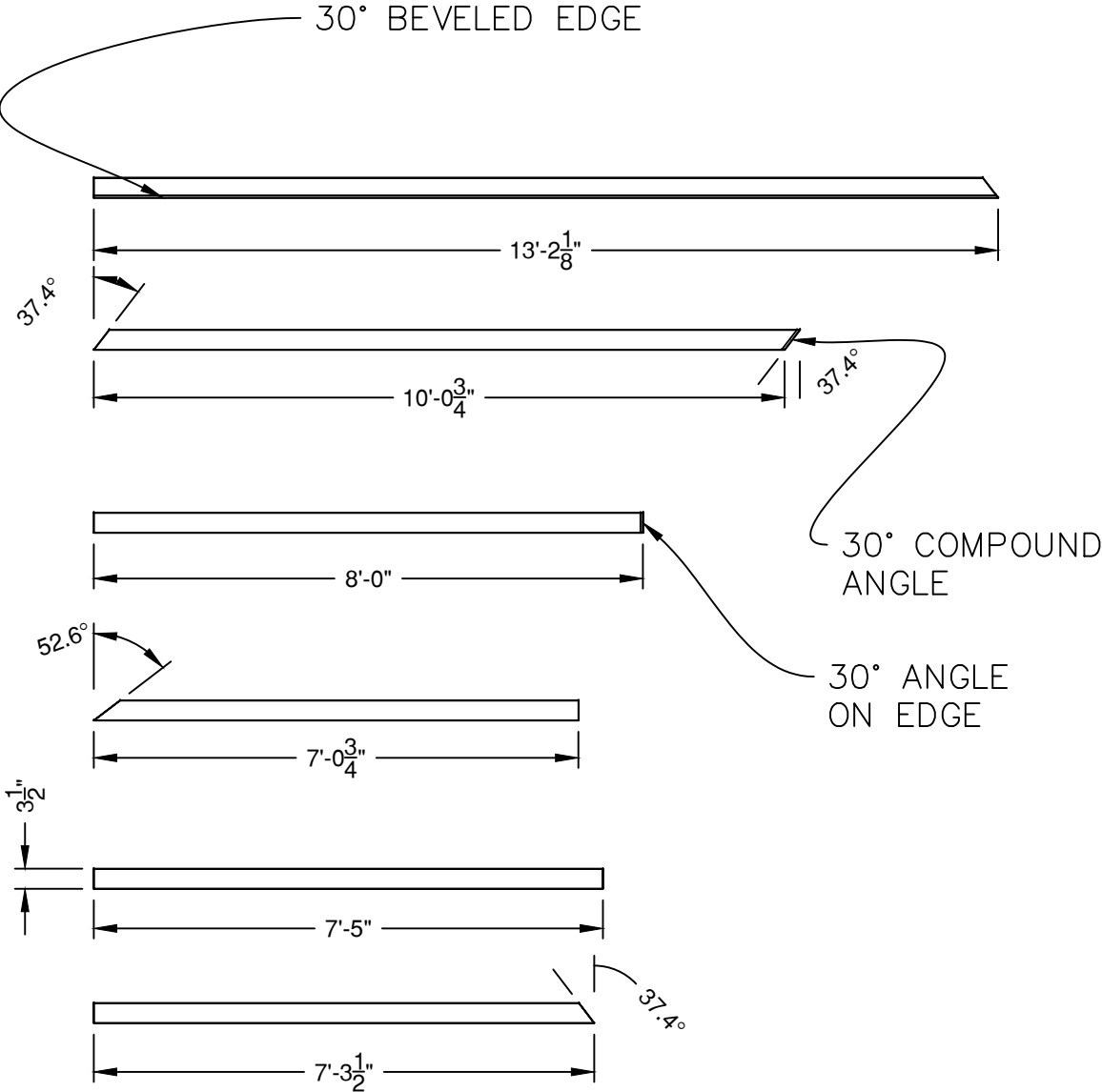

3 US POSTCARD FLATS
301 CUT LIST
3/8" = 1'-0"

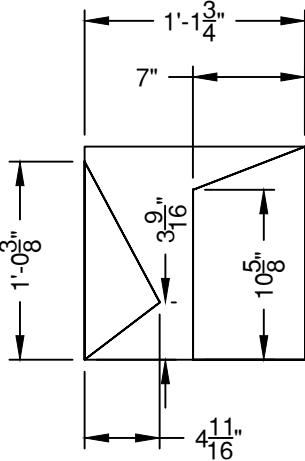

4 US POSTCARD FLATS
301 SIDE PIECES
1" = 1'-0"

Streetcar Named Desire

US FLATS

Unit Layout

DIRECTOR:	JIM CRAWFORD
DESIGNER:	ALENA KOCHINSKI
TECH DIRECTOR:	CHYNNA BRADFORD
DWG BY:	CBB
INVENTORY CODE:	DATE: 1/21/2024

FILE: SND 100

MATERIALS USED

MATERIAL	QUANTITY

SCALE: AS NOTED

301

Streetcar Named Desire

US FLATS

Unit Layout

DIRECTOR:	JIM CRAWFORD		
DESIGNER:	ALENA KOCHINSKI		
TECH DIRECTOR:	CHYNNA BRADFORD		
DWG BY:	CBB	DATE:	1/18/2024
INVENTORY CODE:			
FILE: SND 100			

MATERIALS USED

MATERIAL	QUANTITY

SCALE: AS NOTED

302

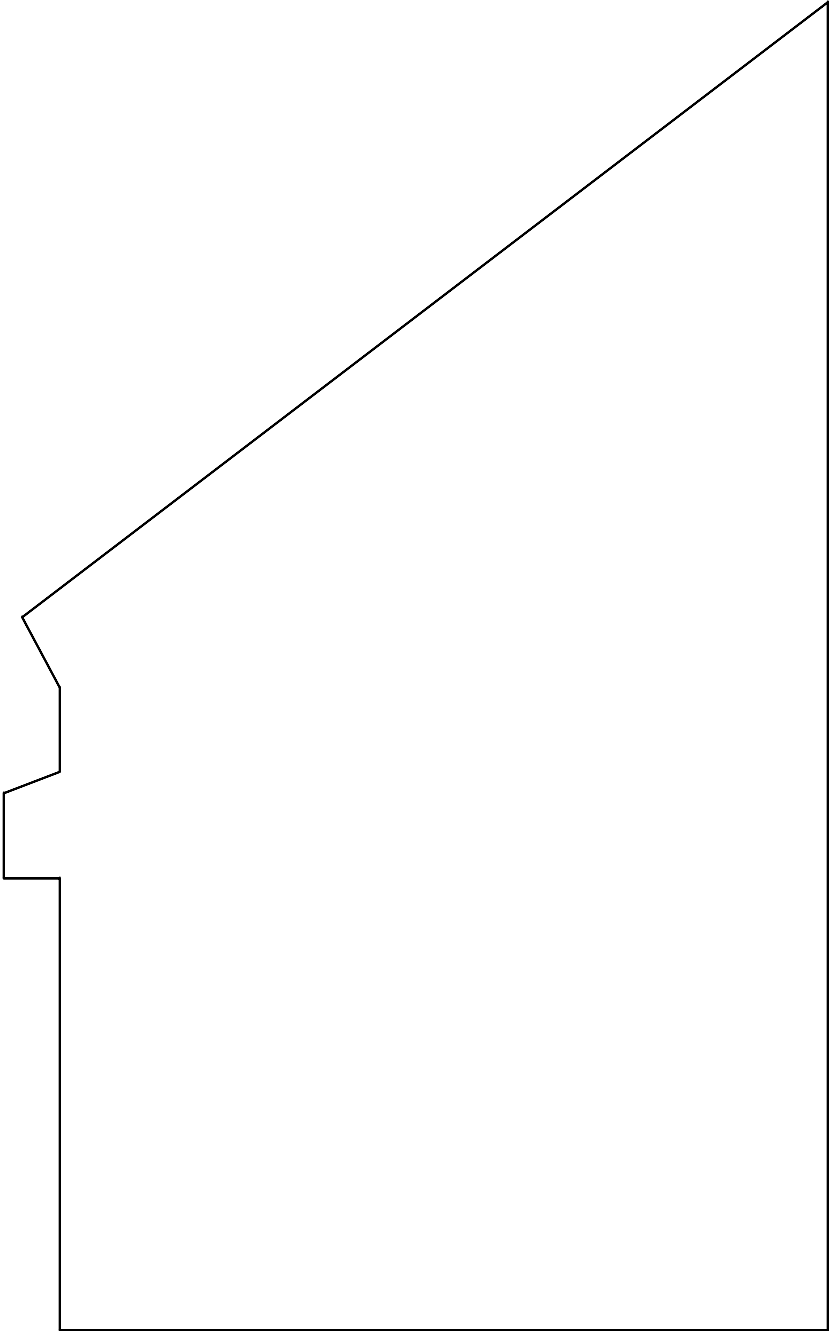

1
302

US POSTCARD FLATS

TOP VIEW

SKIN WITH MUSLIN

STAPLE ONLY TO OUTSIDE FRAMING

SIZE USING 1:1 GLUE AND WATER MIXTURE

ADD EXTRA INTERIOR FRAMING IF NECESSARY

1/2" = 1'-0"

Streetcar Named Desire

US FLATS

Unit Layout

DIRECTOR:	JIM CRAWFORD	
DESIGNER:	ALENA KOCHINSKI	
TECH DIRECTOR:	CHYNNA BRADFORD	
DWG BY:	CBB	DATE: 1/22/2024
INVENTORY CODE:		

FILE: SND 100

MATERIALS USED

MATERIAL	QUANTITY

SCALE: AS NOTED

303

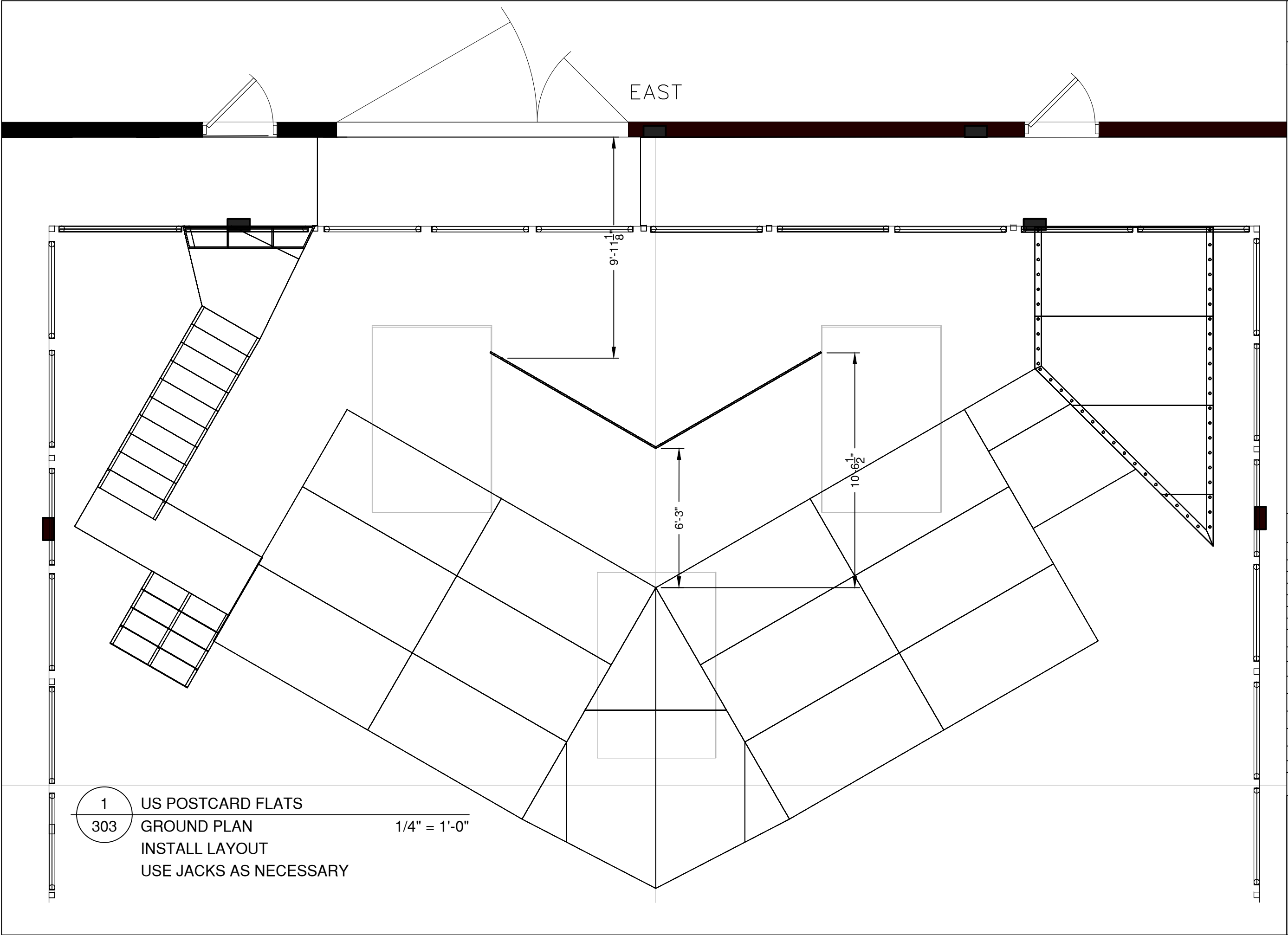

Streetcar Named Desire

BATHROOM

BATHROOM OVERVIEW

DIRECTOR: JIM CRAWFORD	
DESIGNER: ALENA KOCHINSKI	
TECH DIRECTOR: CHYNNA BRADFORD	
DWG BY: CBB	DATE: 2/7/2024
INVENTORY CODE:	
FILE: SND 100	

MATERIALS USED

MATERIAL	QUANTITY

SCALE: AS NOTED

400

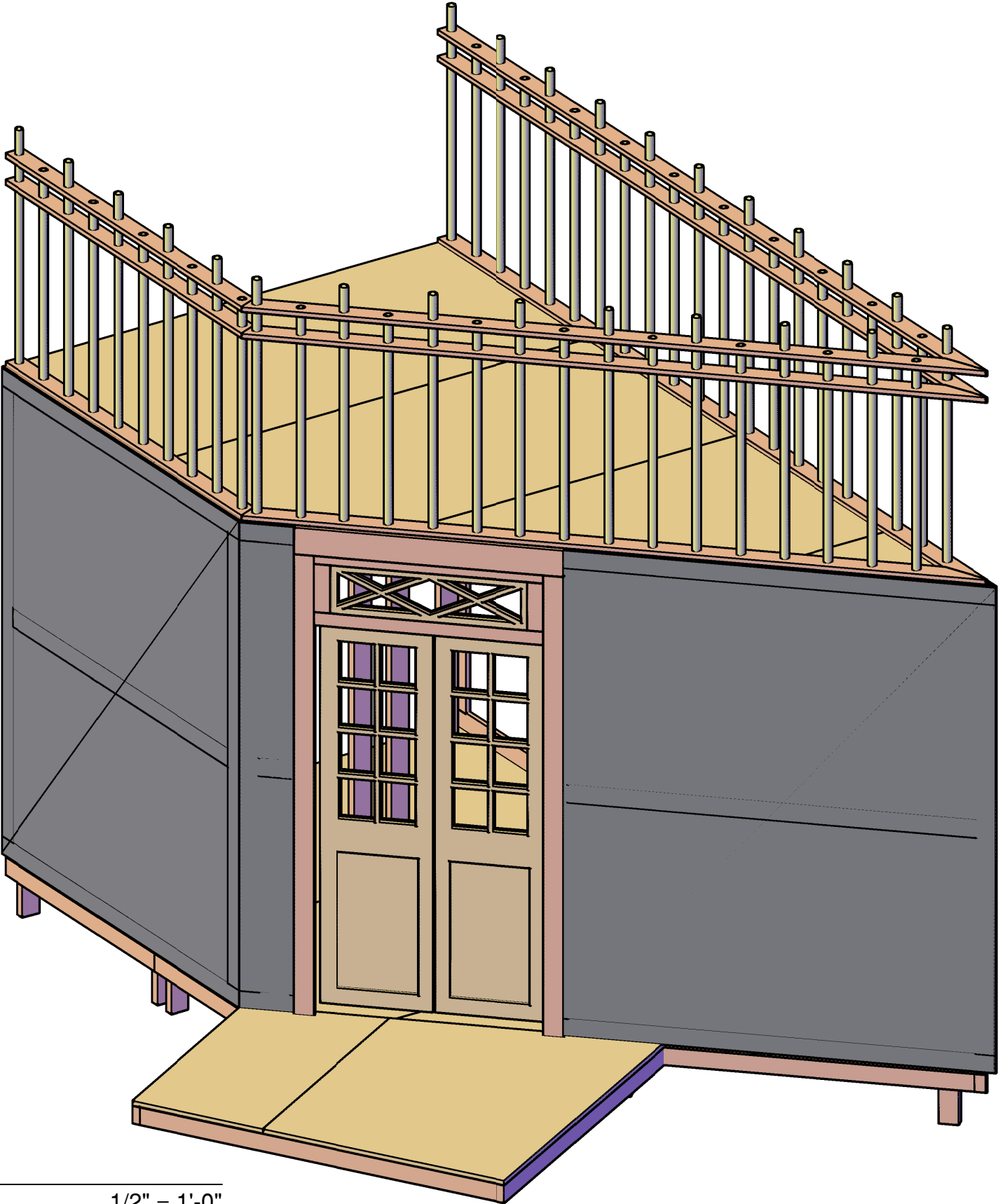

1 BATHROOM OVERVIEW
400 ROTATED VIEW

1/2" = 1'-0"

Streetcar Named Desire

BATHROOM

PLUG PLATFORM

DIRECTOR: JIM CRAWFORD
DESIGNER: ALENA KOCHINSKI
TECH DIRECTOR: CHYNNA BRADFORD
DWG BY: CBB DATE: 1/30/24
INVENTORY CODE:

FILE: SND 100

MATERIALS USED

MATERIAL	QUANTITY

SCALE: AS NOTED

401

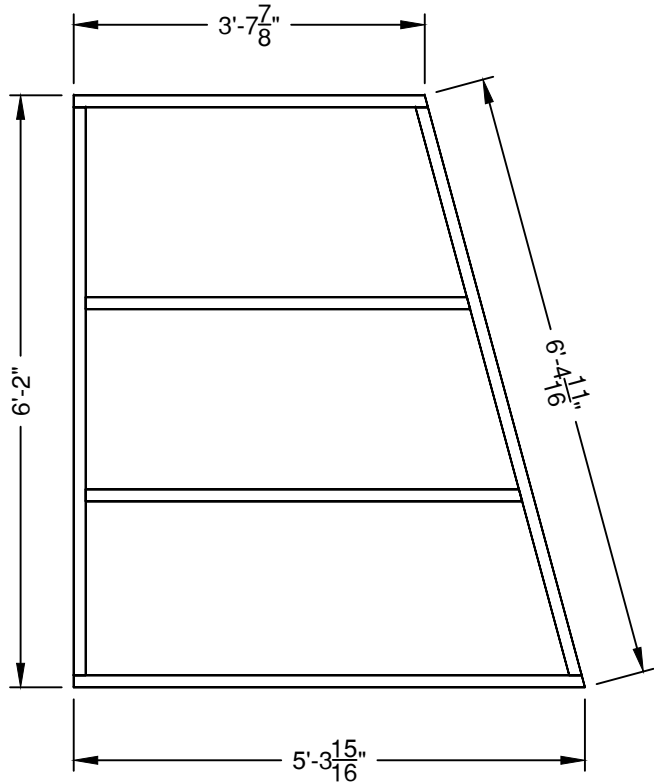

1 BATHROOM PLATFORM PLUG
401 TOP VIEW, LID REMOVED 1/2" = 1'-0"
BUILD ONE
2X4 CONSTRUCTION
LID WITH 3/4" CDX
LEG TO A TOTAL HEIGHT OF 1'-0"

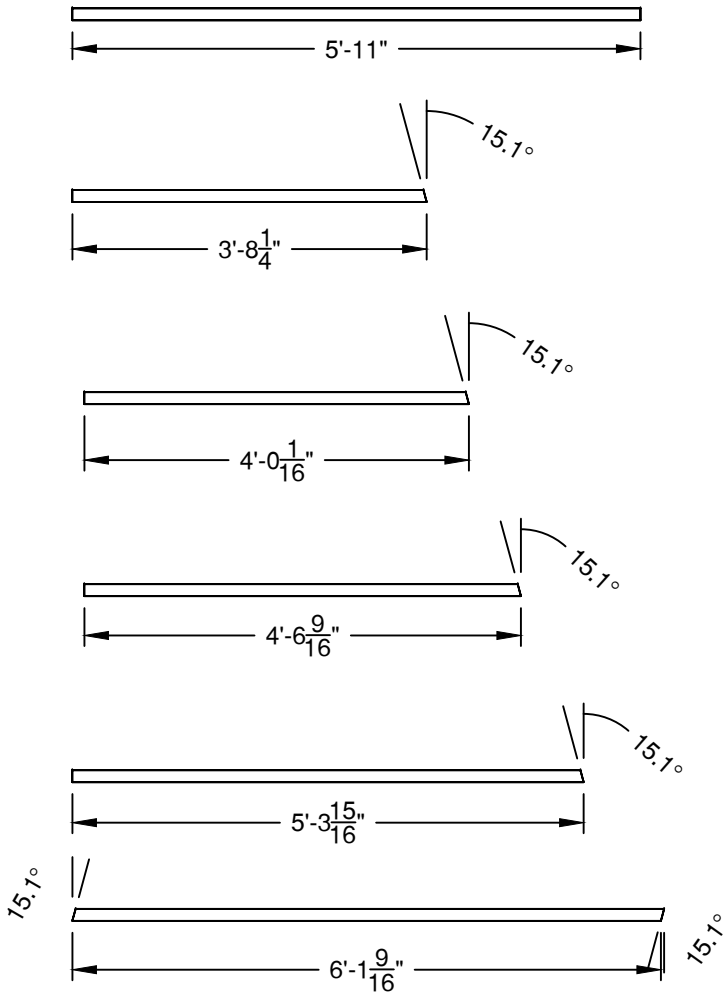

2 BATHROOM PLATFORM PLUG
401 CUT LIST 1/2" = 1'-0"
CUT ONE OF EACH
2X4 CONSTRUCTION

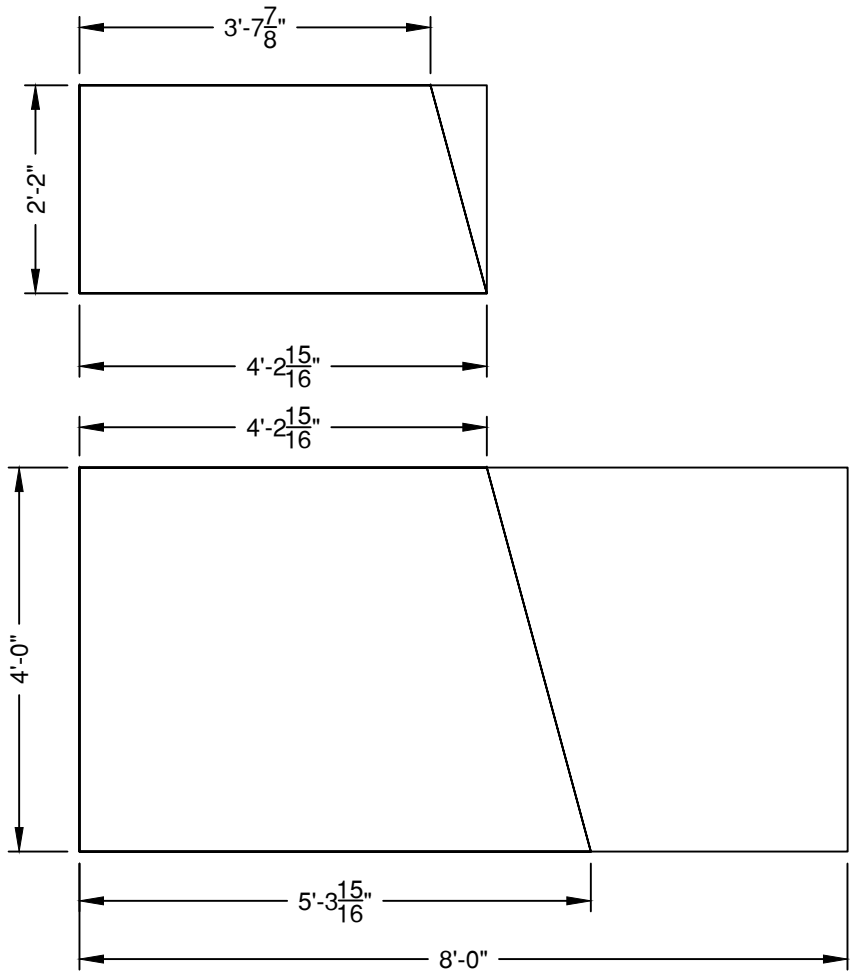

3 LID LAYOUT 1/2" = 1'-0"
401 CUT ONE OF EACH
3/4" CDX

Streetcar Named Desire

BATHROOM

BATHROOM PLATFORMS

DIRECTOR:	JIM CRAWFORD		
DESIGNER:	ALENA KOCHINSKI		
TECH DIRECTOR:	CHYNNA BRADFORD		
DWG BY:	CBB	DATE:	1/22/2024
INVENTORY CODE:			

FILE: SND 100

MATERIALS USED

MATERIAL	QUANTITY

SCALE: AS NOTED

402

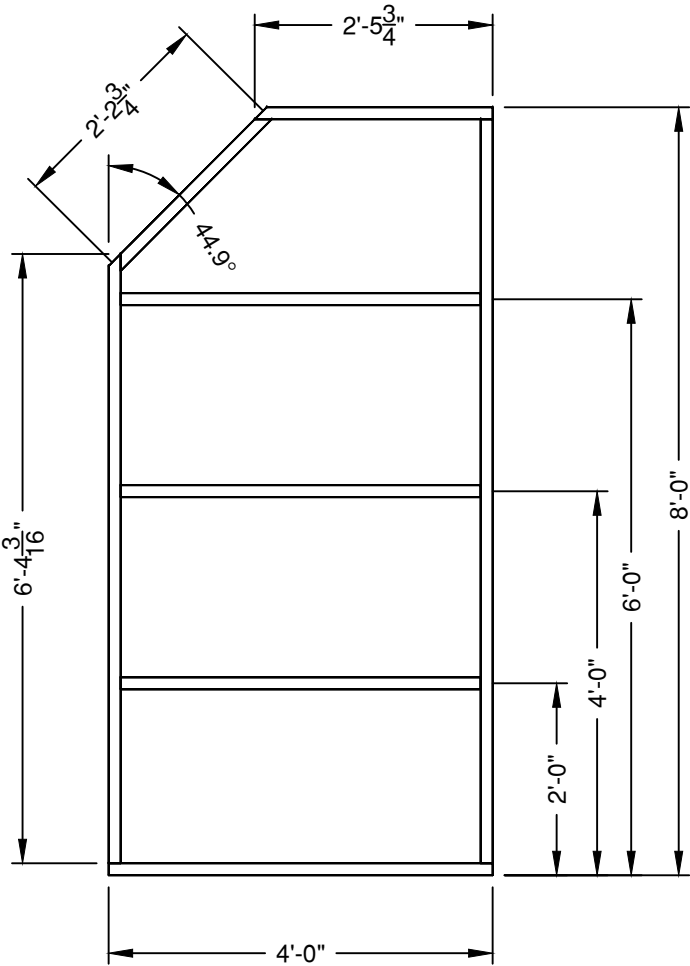

1
402 BATHROOM PLATFORM A
TOP VIEW, LID REMOVED
BUILD TWO (2)
2X4 CONSTRUCTION
LID WITH 3/4" CDX
1/2" = 1'-0"

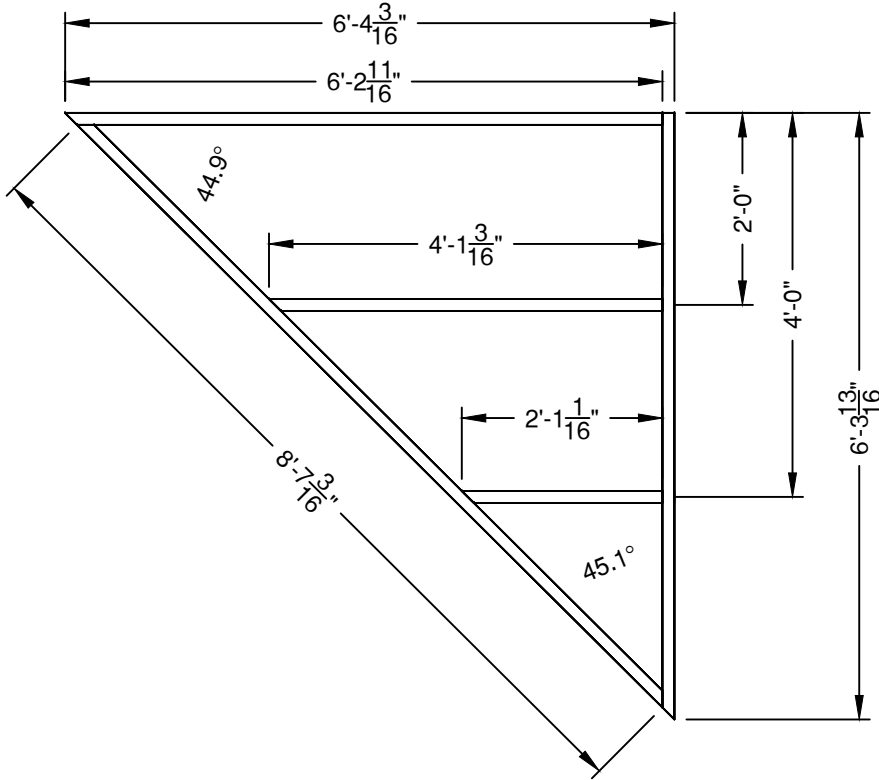

2
402 BATHROOM PLATFORM B
TOP VIEW, LID REMOVED
BUILD TWO (2)
2X4 CONSTRUCTION
LID WITH 3/4" CDX
1/2" = 1'-0"

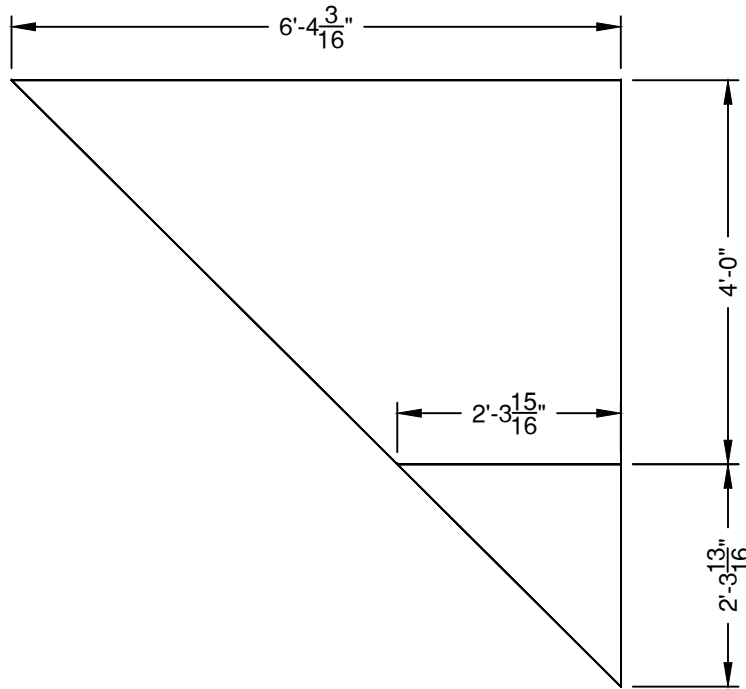

3
402 BATHROOM PLATFORM B
LID LAYOUT
CUT TWO
3/4" CDX
1/2" = 1'-0"

Streetcar Named Desire

BATHROOM

BATHROOM PLATFORMS

DIRECTOR:	JIM CRAWFORD		
DESIGNER:	ALENA KOCHINSKI		
TECH DIRECTOR:	CHYNNA BRADFORD		
DWG BY:	CBB	DATE:	1/30/2024
INVENTORY CODE:			

FILE: SND 100

MATERIALS USED

MATERIAL	QUANTITY

SCALE: AS NOTED

403

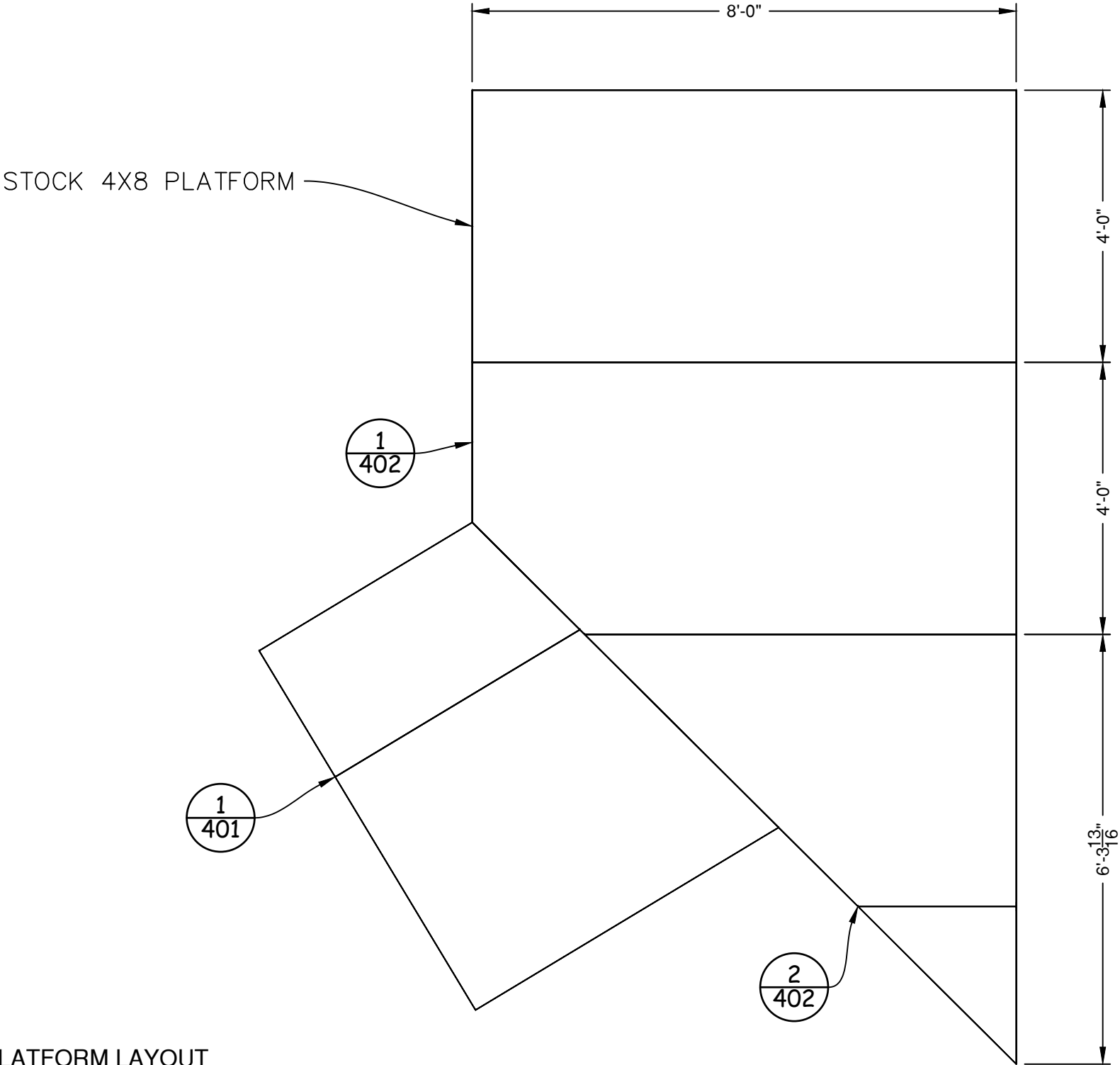

1 BATHROOM PLATFORM LAYOUT
403 TOP VIEW 1/2" = 1'-0"

- BOTH FLOORS SHOULD BE DECKED WITH 1/8" MDF
- BOTTOM FLOOR SHOULD BE LEGGED TO A TOTAL HEIGHT OF 1'-0"
- TOP FLOOR SHOULD BE LEGGED TO A TOTAL HEIGHT OF 8'-0" AND SITS ON TOP OF BOTTOM FLOOR
- BOLT TOP DECK TOGETHER AND LEG ONLY WHERE NECESSARY.

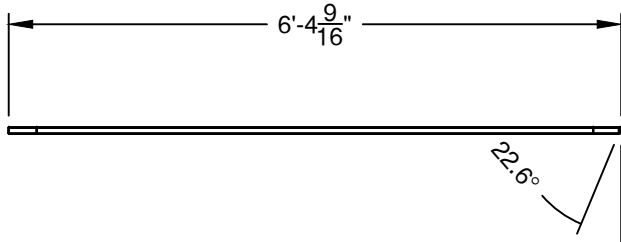

1 BATHROOM FLAT A
405 BOTTOM VIEW 1/2" = 1'-0"

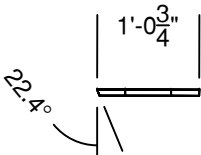

2 BATHROOM SKINNY FLAT
405 BOTTOM VIEW 1/2" = 1'-0"

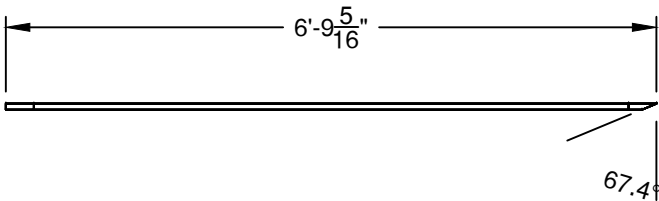

3 BATHROOM FLAT B
405 BOTTOM VIEW 1/2" = 1'-0"

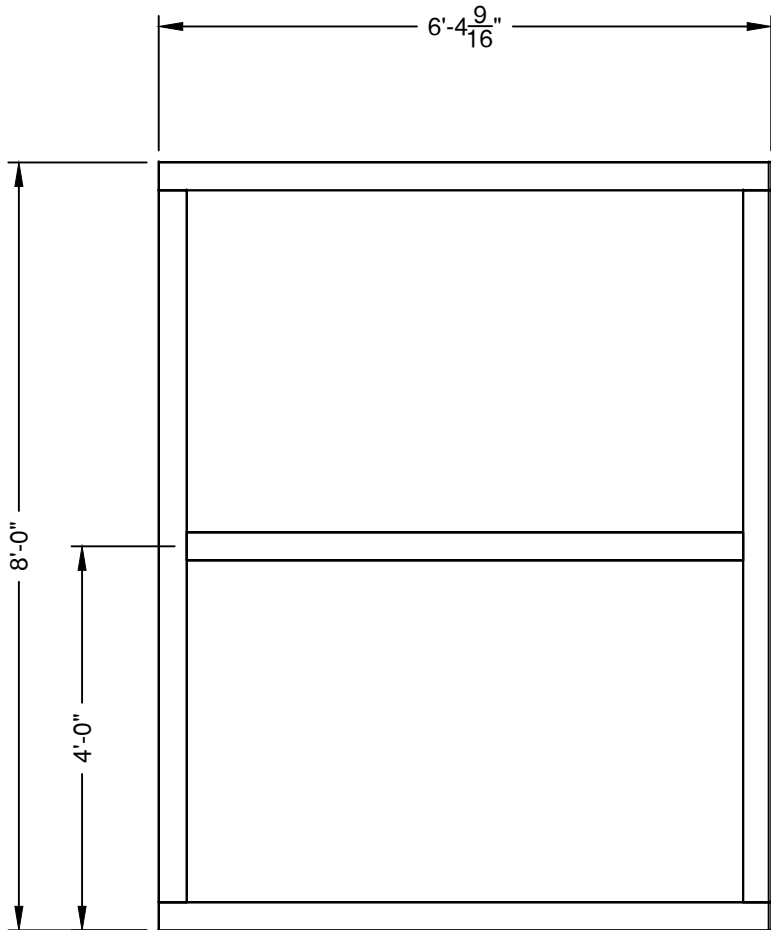

1 BATHROOM FLAT A
405 FRONT VIEW 1/2" = 1'-0"

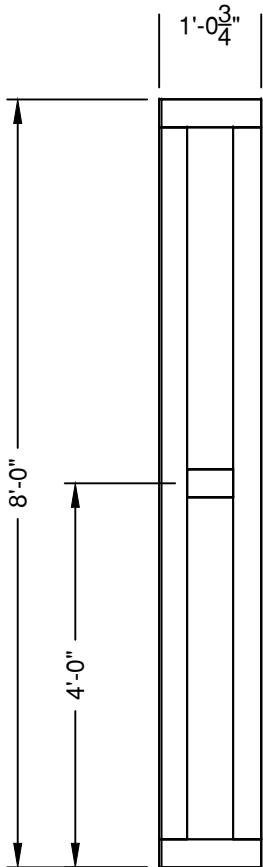

2 BATHROOM SKINNY FLAT
405 FRONT VIEW 1/2" = 1'-0"

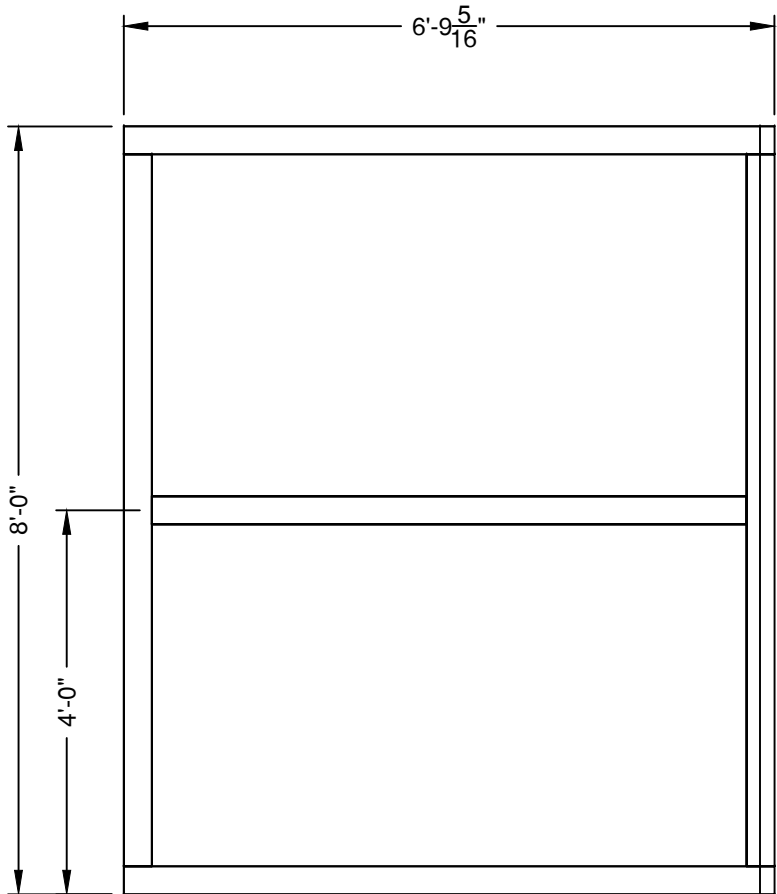

3 BATHROOM FLAT B
405 FRONT VIEW 1/2" = 1'-0"

- 1X4 CONSTRUCTION
- BROADWAY STYLE
- CUT CORNER BLOCKS OUT OF 1/2" OR SCRAP PLY
- SKIN WITH 140" WIDE MUSLIN
- STAPLE MUSLIN ONLY TO OUTSIDE FRAMING
- SIZE MUSLIN WITH 1:1 GLUE AND WATER MIXTURE
- BUILD ONE (1)

Streetcar Named Desire

BATHROOM	
BATHROOM FLATS	
DIRECTOR:	JIM CRAWFORD
DESIGNER:	ALENA KOCHINSKI
TECH DIRECTOR:	CHYNNA BRADFORD
DWG BY:	CBB
INVENTORY CODE:	DATE: 1/22/2024
FILE:	SND 100
MATERIALS USED	
MATERIAL	QUANTITY
SCALE: AS NOTED	

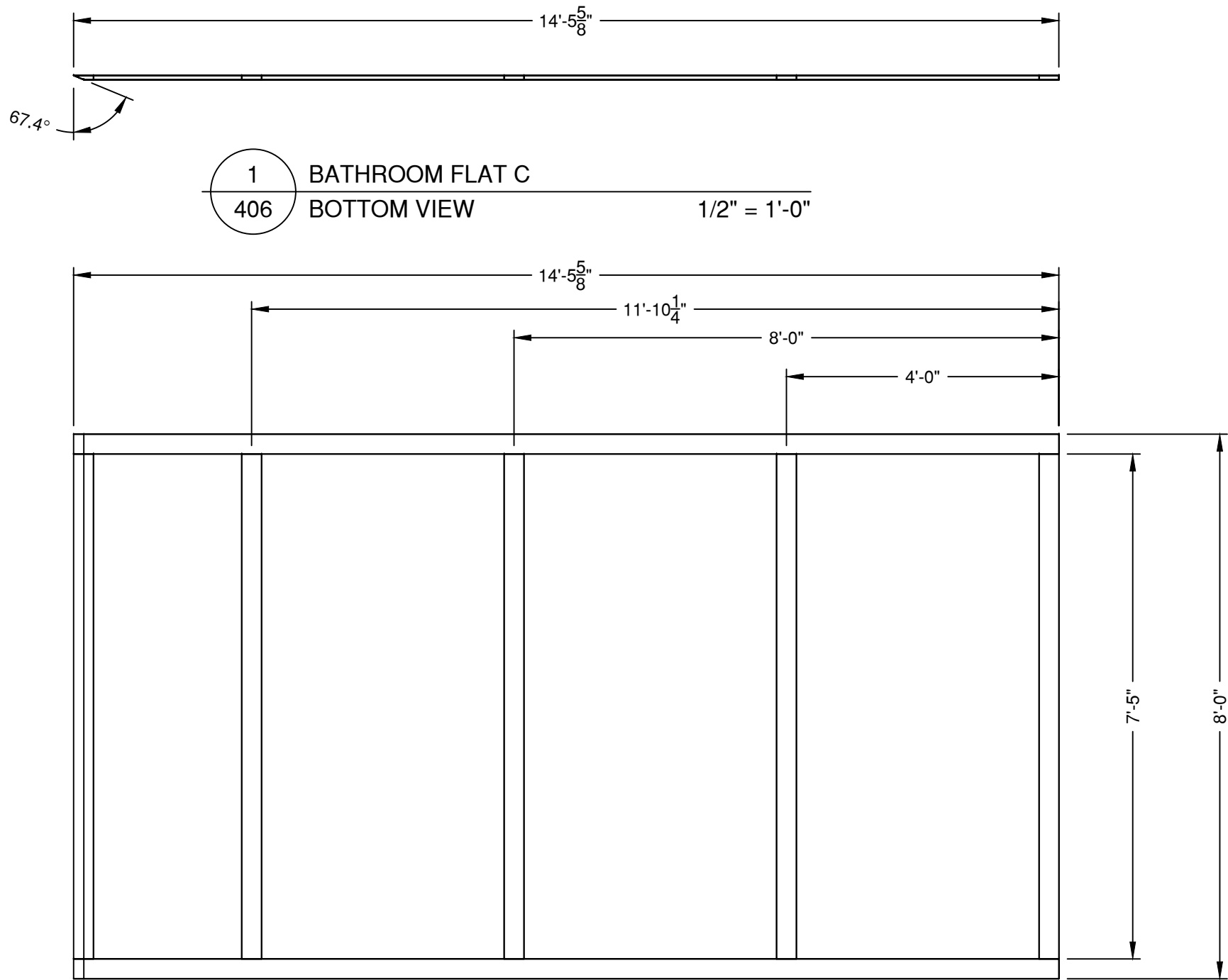

1 BATHROOM FLAT C
406 BOTTOM VIEW 1/2" = 1'-0"

1 BATHROOM FLAT C
406 FRONT VIEW 1/2" = 1'-0"

- 1X4 CONSTRUCTION
- BROADWAY STYLE
- CUT CORNER BLOCKS OUT OF 1/2" OR SCRAP PLY
- SKIN WITH 140" WIDE MUSLIN
- STAPLE MUSLIN ONLY TO OUTSIDE FRAMING
- SIZE MUSLIN WITH 1:1 GLUE AND WATER MIXTURE
- BUILD ONE (1)

Streetcar Named Desire

BATHROOM	
BATHROOM FLATS	
DIRECTOR:	JIM CRAWFORD
DESIGNER:	ALENA KOCHINSKI
TECH DIRECTOR:	CHYNNA BRADFORD
DWG BY:	CBB
DATE:	1/22/2024
INVENTORY CODE:	
FILE: SND 100	
MATERIALS USED	
MATERIAL	QUANTITY
SCALE: AS NOTED	

Streetcar Named Desire

BATHROOM

BATHROOM FLATS

DIRECTOR: JIM CRAWFORD
DESIGNER: ALENA KOCHINSKI
TECH DIRECTOR: CHYNNA BRADFORD
DWG BY: CBB DATE: 1/30/2024
INVENTORY CODE:
FILE: SND 100

MATERIALS USED

MATERIAL	QUANTITY

SCALE: AS NOTED

407

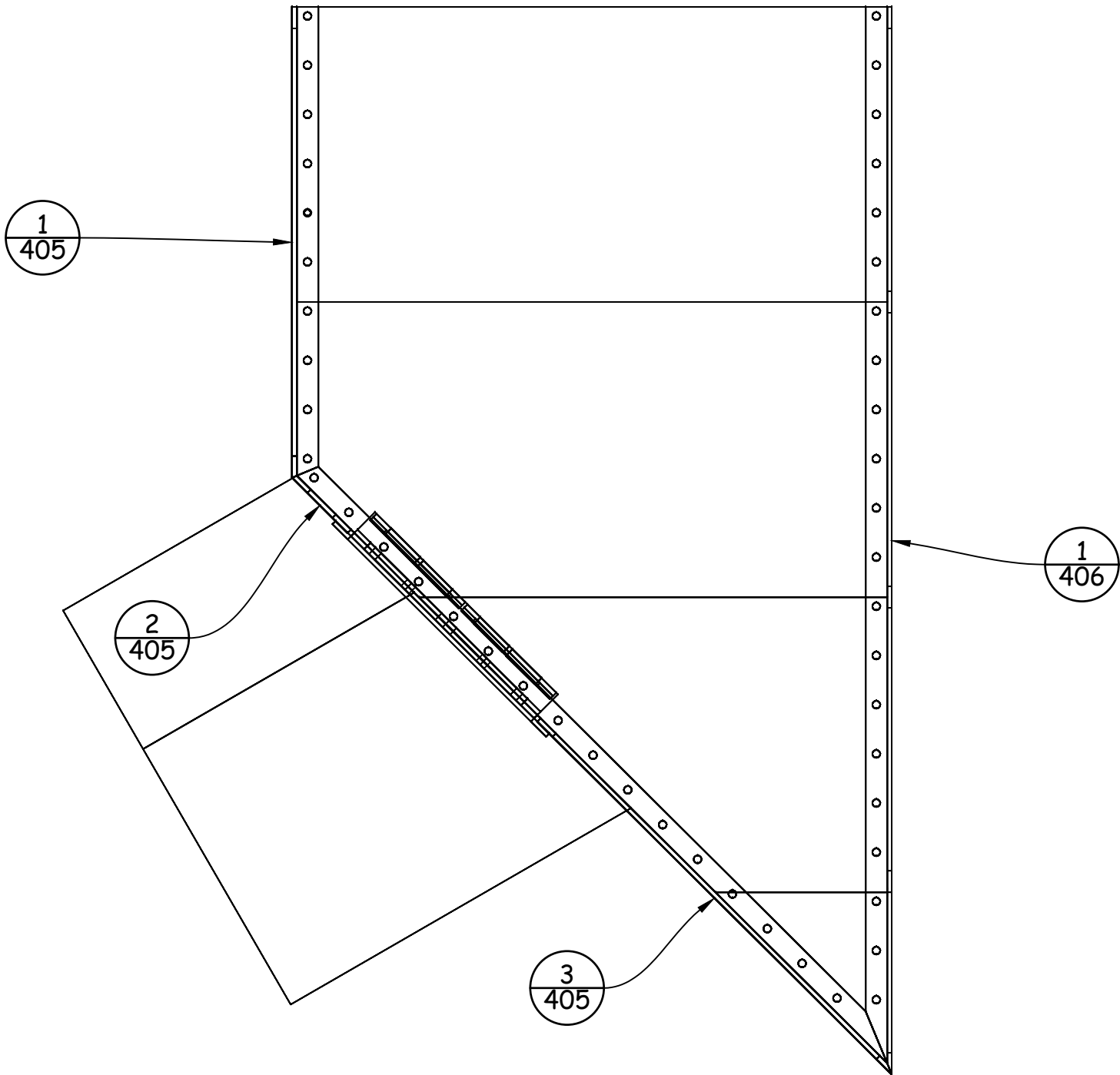

1 BATHROOM FLAT LAYOUT
407 TOP VIEW 1/2" = 1'-0"
ATTACH SUPPORTS TO PLATFORM LEGS AND SCREW FLATS IN FROM THE BACK

Streetcar Named Desire

BATHROOM

BATHROOM DOOR LAYOUT

DIRECTOR:	JIM CRAWFORD
DESIGNER:	ALENA KOCHINSKI
TECH DIRECTOR:	CHYNNA BRADFORD
DWG BY:	CBB
INVENTORY CODE:	DATE: 2/7/2024

FILE: SND 100

MATERIALS USED

MATERIAL	QUANTITY

SCALE: AS NOTED

408

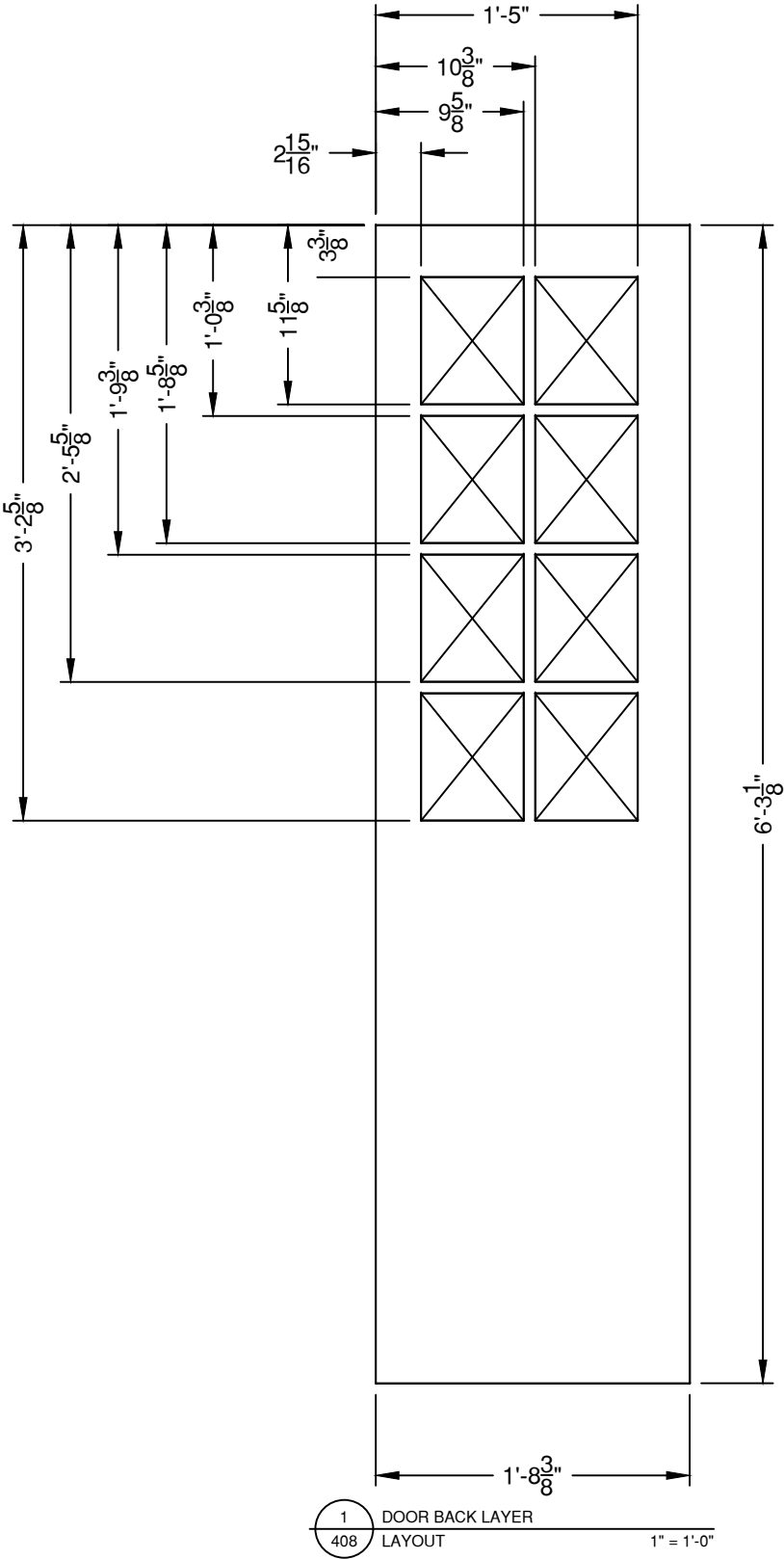

1 DOOR BACK LAYER
408 LAYOUT 1" = 1'-0"

1 BATHROOM DOOR LAYOUT
408 TOP VIEW 1" = 1'-0"
3/4" AC PLY
CUT TWO OF EACH
LAMINATE TOGETHER WITH GLUE AND STAPLES

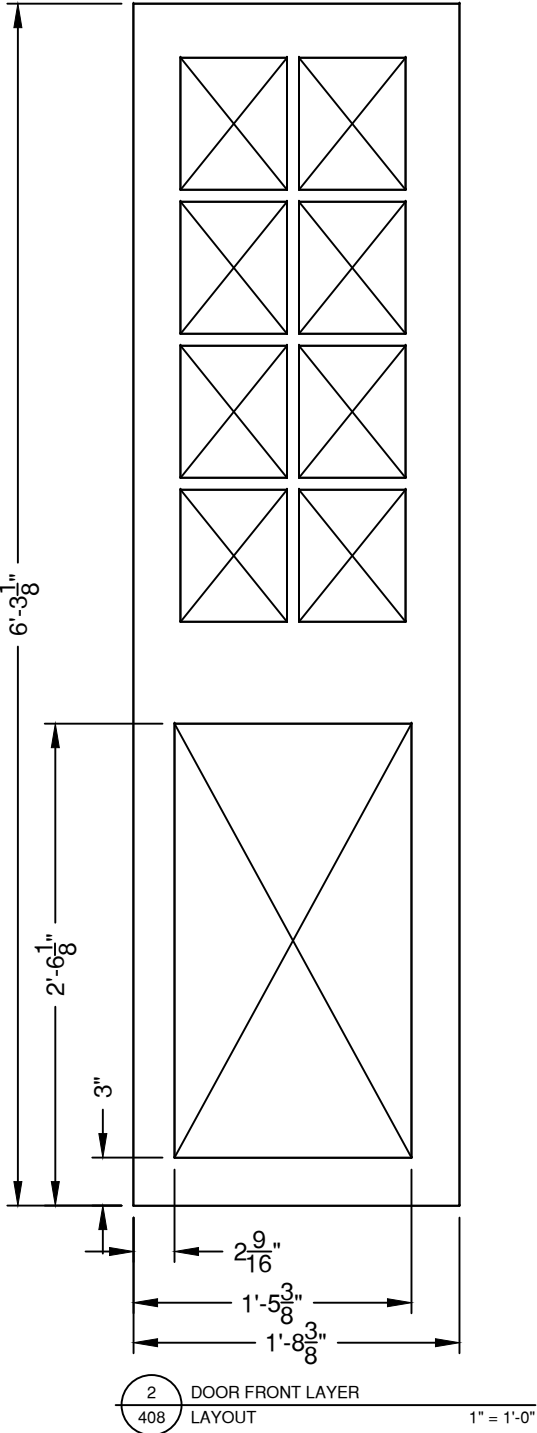

2 DOOR FRONT LAYER
408 LAYOUT 1" = 1'-0"

Streetcar Named Desire

BATHROOM

BATHROOM TRANSOM WINDOW

DIRECTOR:	JIM CRAWFORD		
DESIGNER:	ALENA KOCHINSKI		
TECH DIRECTOR:	CHYNNA BRADFORD		
DWG BY:	CBB	DATE:	2/7/2024
INVENTORY CODE:			
FILE: SND 100			

MATERIALS USED

MATERIAL	QUANTITY

SCALE: AS NOTED

409

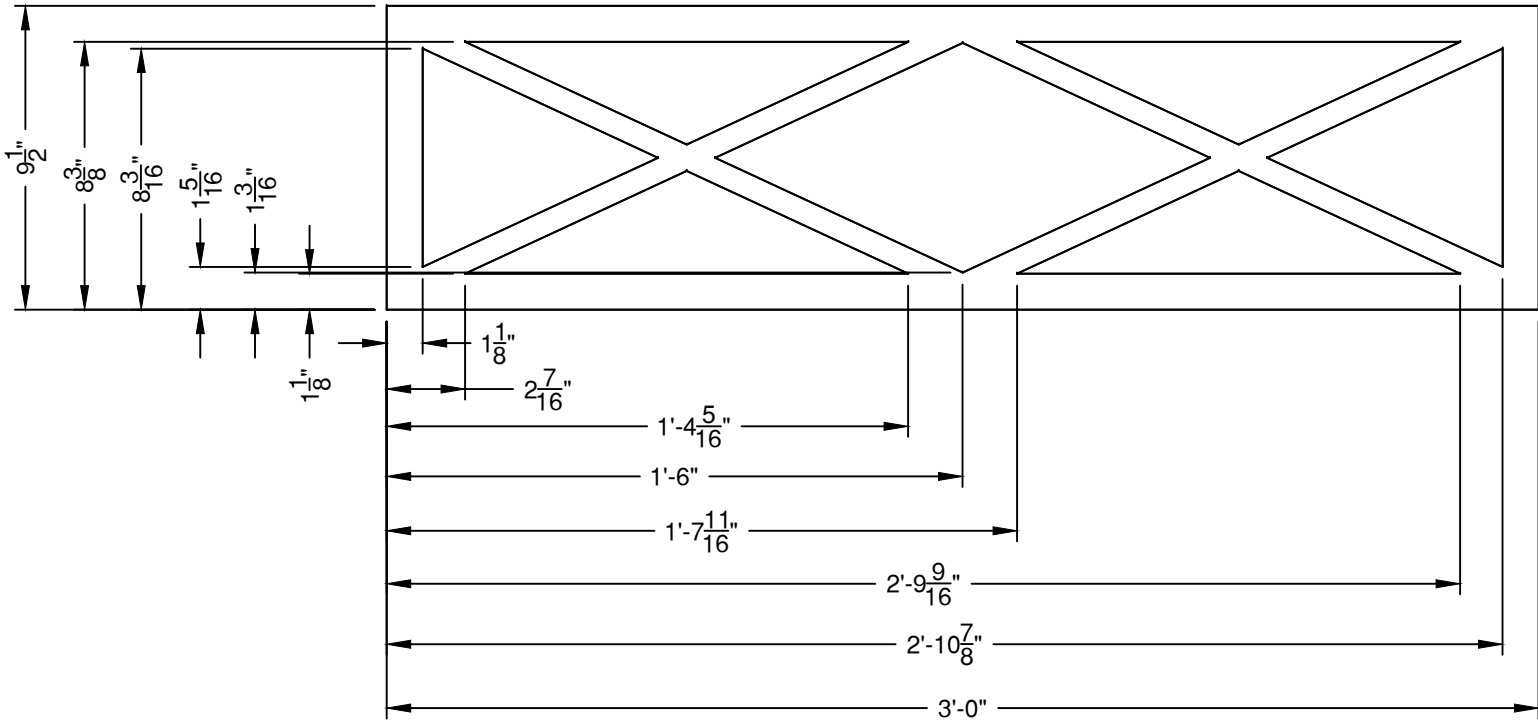

1 BATHROOM TRANSOM WINDOW LAYOUT
409 FRONT VIEW 2" = 1'-0"
3/4" AC PLY
CUT TWO
LAMINATE TOGETHER WITH GLUE AND STAPLES

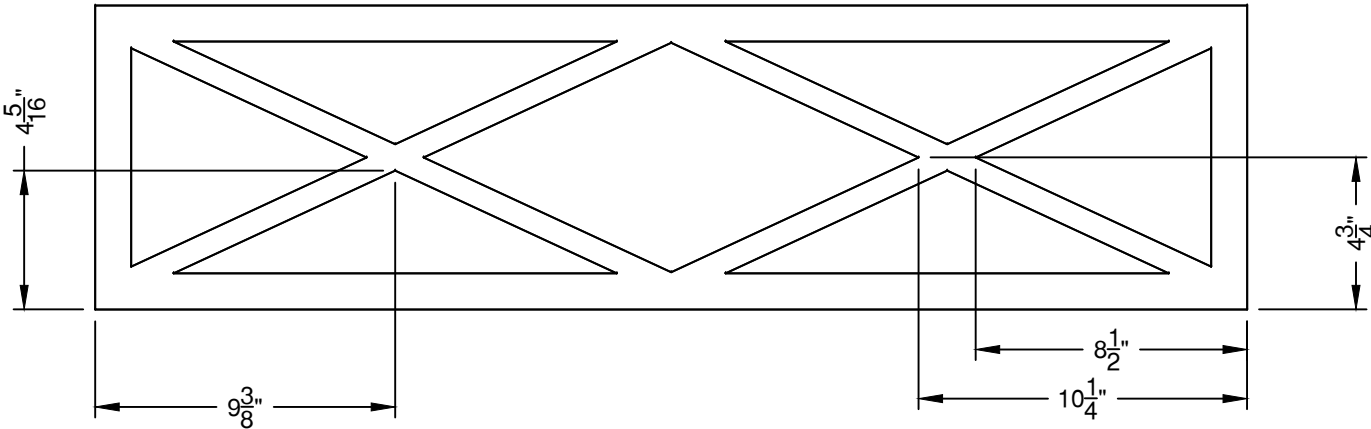

Streetcar Named Desire

BATHROOM

BATHROOM TRANSOM WINDOW

DIRECTOR:	JIM CRAWFORD		
DESIGNER:	ALENA KOCHINSKI		
TECH DIRECTOR:	CHYNNA BRADFORD		
DWG BY:	CBB	DATE:	2/7/2024
INVENTORY CODE:			
FILE:	SND 100		

MATERIALS USED

MATERIAL	QUANTITY

SCALE: AS NOTED

410

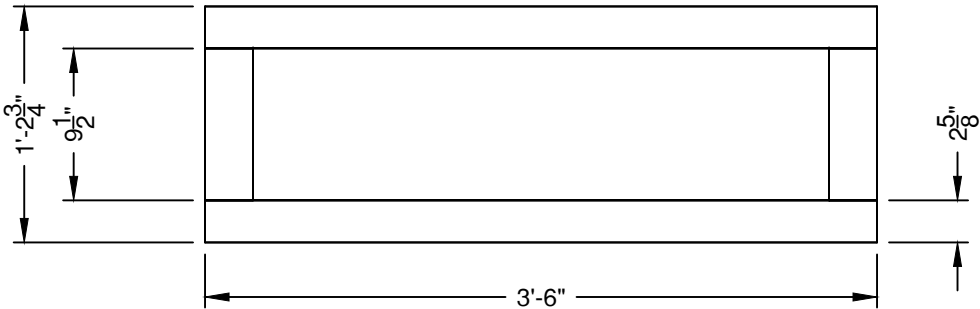

1A TRANSOM WINDOW FRAME FRONT LAYER
410 FRONT ELEVATION 1" = 1'-0"

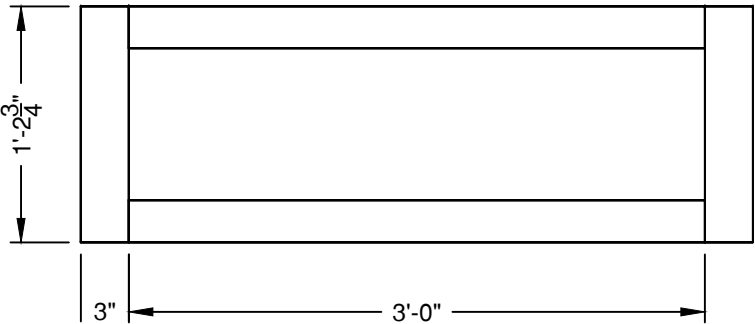

1B TRANSOM WINDOW FRAME BACK LAYER
410 FRONT ELEVATION 1" = 1'-0"

- 1
410

BATHROOM TRANSOM WINDOW FRAME

FRONT VIEW

1X MATERIAL

CUT ONE OF EACH LAYER

LAMINATE TOGETHER WITH GLUE AND STAPLES

LAMINATE AROUND EXISTING TRANSOM WINDOW

2" = 1'-0"

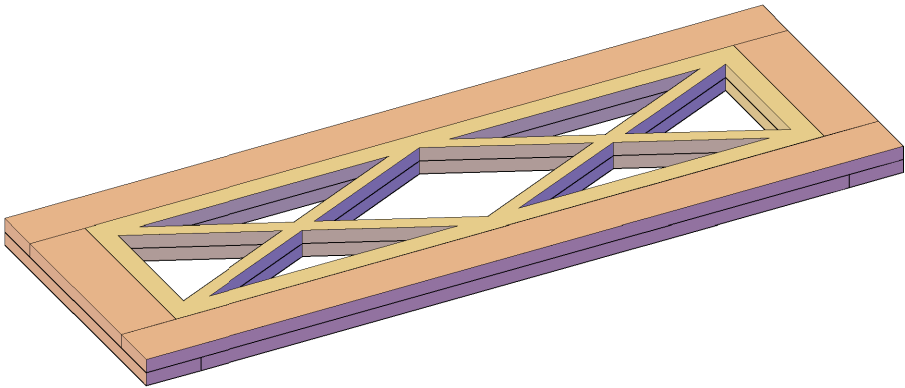

- 2
410

BATHROOM TRANSOM WINDOW

ROTATED VIEW

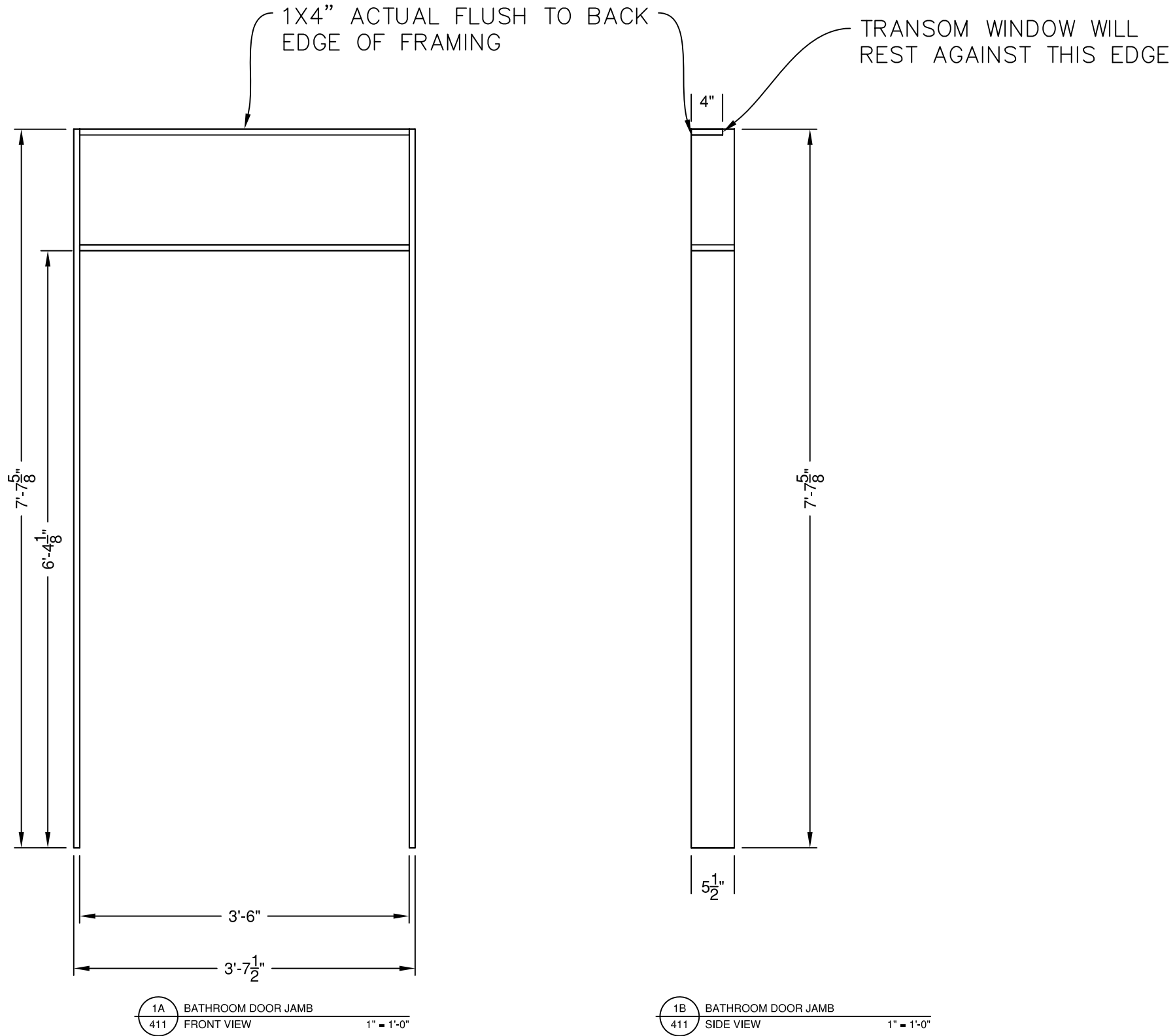

1A BATHROOM DOOR JAMB
411 FRONT VIEW 1" = 1'-0"

1B BATHROOM DOOR JAMB
411 SIDE VIEW 1" = 1'-0"

1 BATHROOM DOOR JAMB
411 FRONT VIEW 3/4" = 1'-0"
1X6 FRAMING EXCEPT WHERE NOTED
GLUE AND STAPLE
ENSURE SQUARE
DIAGONALS: 8'-5 7/16"

Streetcar Named Desire

BATHROOM

BATHROOM DOOR JAMB

DIRECTOR: JIM CRAWFORD	
DESIGNER: ALENA KOCHINSKI	
TECH DIRECTOR: CHYNNA BRADFORD	
DWG BY: CBB	DATE: 2/7/2024
INVENTORY CODE:	
FILE: SND 100	

MATERIALS USED

MATERIAL	QUANTITY

SCALE: AS NOTED

411

Streetcar Named Desire

BATHROOM

BATHROOM DOOR INSTALLED

DIRECTOR:	JIM CRAWFORD		
DESIGNER:	ALENA KOCHINSKI		
TECH DIRECTOR:	CHYNNA BRADFORD		
DWG BY:	CBB	DATE	2/7/2024
INVENTORY CODE:			
FILE:	SND 100		

MATERIALS USED

MATERIAL	QUANTITY

SCALE: AS NOTED

412

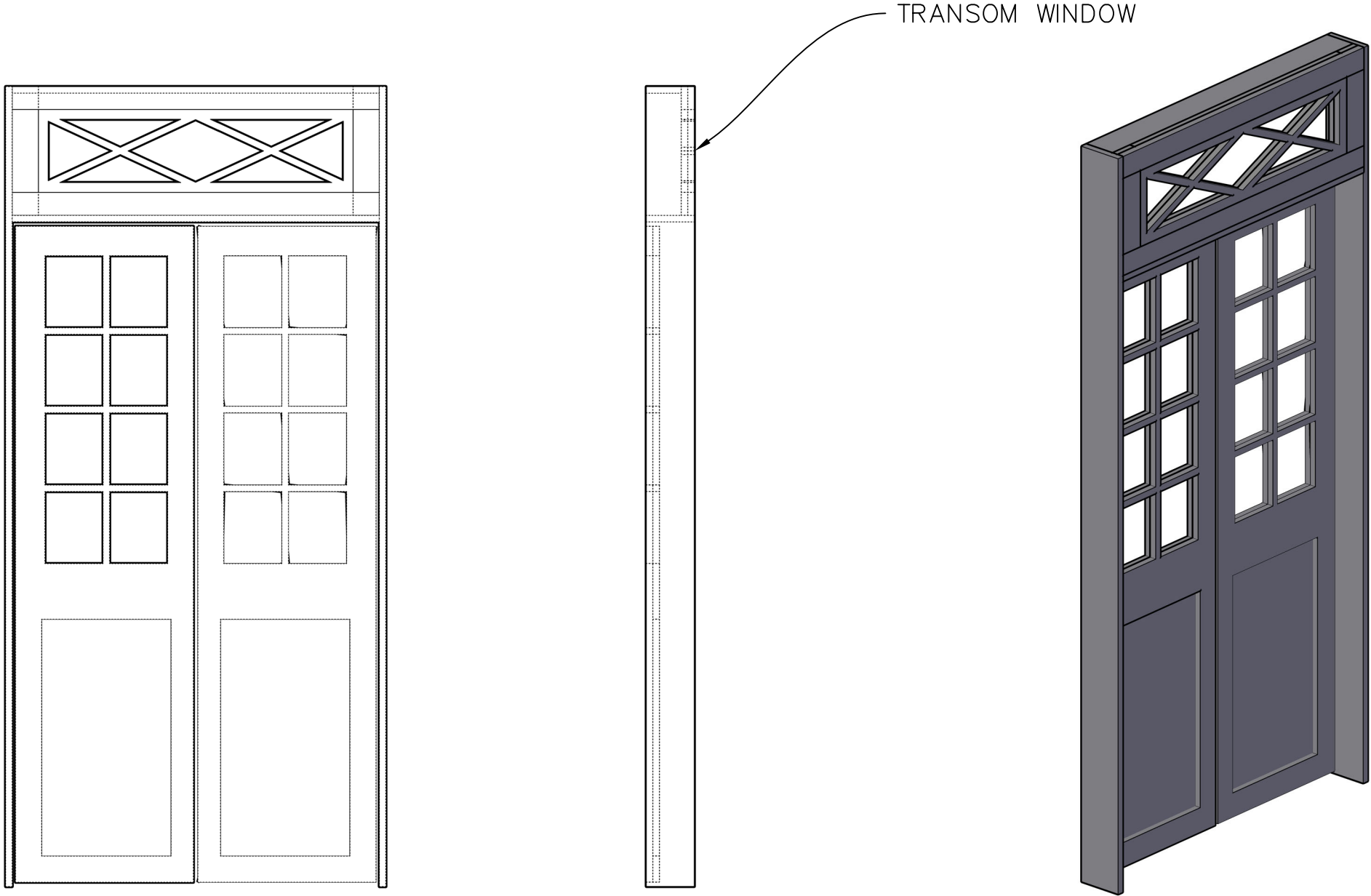

1A BATHROOM DOOR INSTALLED
412 FRONT VIEW 3/4" = 1'-0"

1B BATHROOM DOOR INSTALLED
412 SIDE VIEW 3/4" = 1'-0"

1C BATHROOM DOOR INSTALLED
412 ROTATED VIEW

1 BATHROOM DOOR INSTALLED
412 FRONT VIEW 3/4" = 1'-0"

INSTALL FRAME FIRST, THEN TRANSOM WINDOW, THEN DOOR
L-BRACKETS CAN BE USED TO TIE BOTTOM OF FRAME TO FLOOR
FRAME WILL BE SCREWED UP INTO 2X4 FRAMIN UP ABOVE
IF EXTRA SUPPORT IS NEEDED, VERTICALS CAN BE TURNED INTO HOGSTROUGH

Streetcar Named Desire

BATHROOM

BATHROOM DOOR TRIM

DIRECTOR:	JIM CRAWFORD		
DESIGNER:	ALENA KOCHINSKI		
TECH DIRECTOR:	CHYNNA BRADFORD		
DWG BY:	CBB	DATE	2/7/2024
INVENTORY CODE:			

FILE: SND 100

MATERIALS USED

MATERIAL	QUANTITY

SCALE: AS NOTED

413

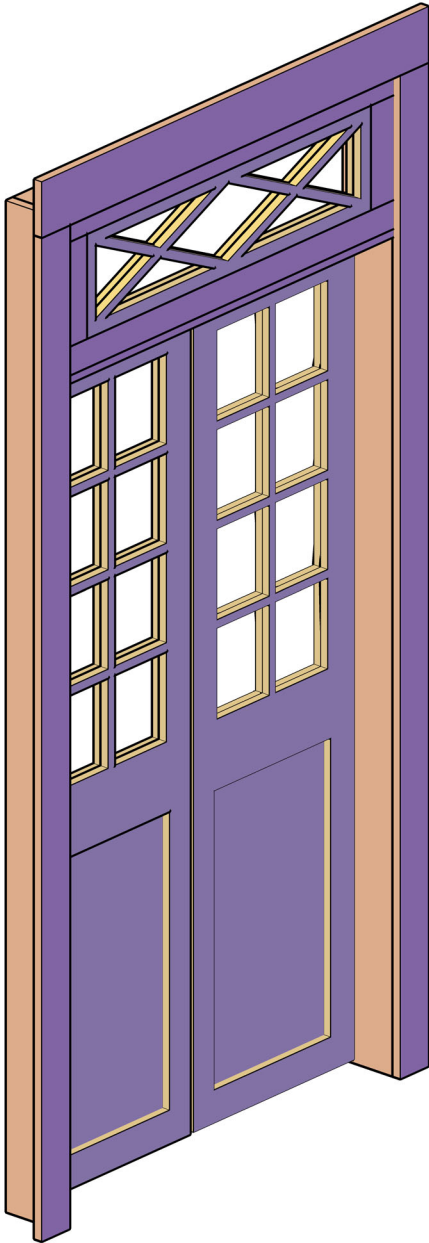
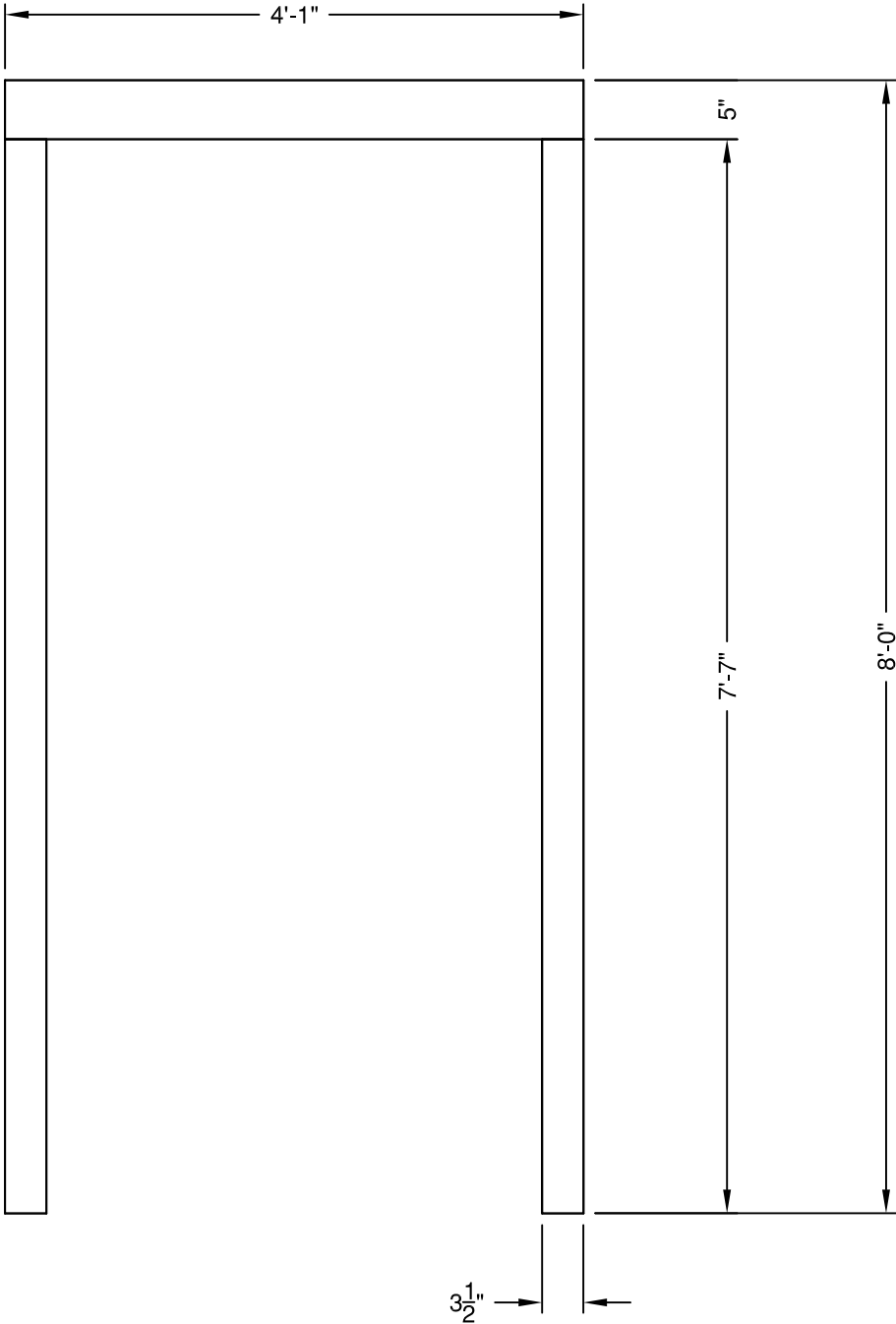

1
413

DOOR TRIM

FRONT VIEW

1X MATERIAL

INSTALL AFTER DOOR AND FLATS ARE INSTALLED

BRAD NAIL IN PLACE

3/4" = 1'-0"

Streetcar Named Desire

BATHROOM

BATHROOM DOOR INSTALL

DIRECTOR: JIM CRAWFORD
DESIGNER: ALENA KOCHINSKI
TECH DIRECTOR: CHYNNA BRADFORD
DWG BY: CBB DATE: 2/7/2024
INVENTORY CODE:

FILE: SND 100

MATERIALS USED

MATERIAL	QUANTITY

SCALE: AS NOTED

414

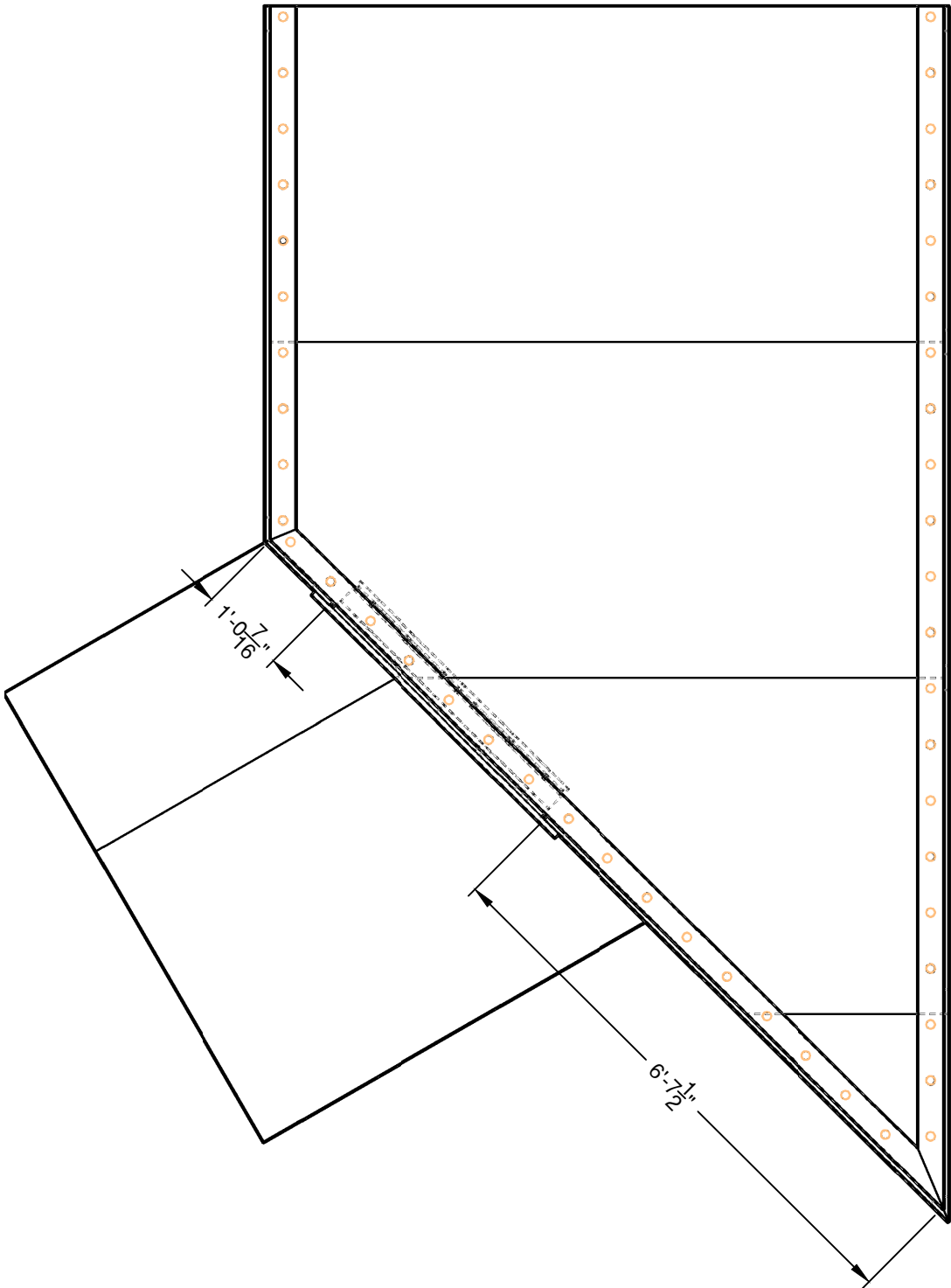

- 1

414
- BATHROOM DOOR LOCATION

TOP VIEW

DOORS WILL OPEN INWARD

USE BALL CATCHES FOR STOPS

INSERT 1X1 JAMB AROUND DOOR ONCE INSTALLED
- 1/2" = 1'-0"

Streetcar Named Desire

BATHROOM

BATHROOM OVERVIEW

DIRECTOR:	JIM CRAWFORD		
DESIGNER:	ALENA KOCHINSKI		
TECH DIRECTOR:	CHYNNA BRADFORD		
DWG BY:	CBB	DATE:	2/12/2024
INVENTORY CODE:			

FILE: SND 100

MATERIALS USED

MATERIAL	QUANTITY

SCALE: AS NOTED

500

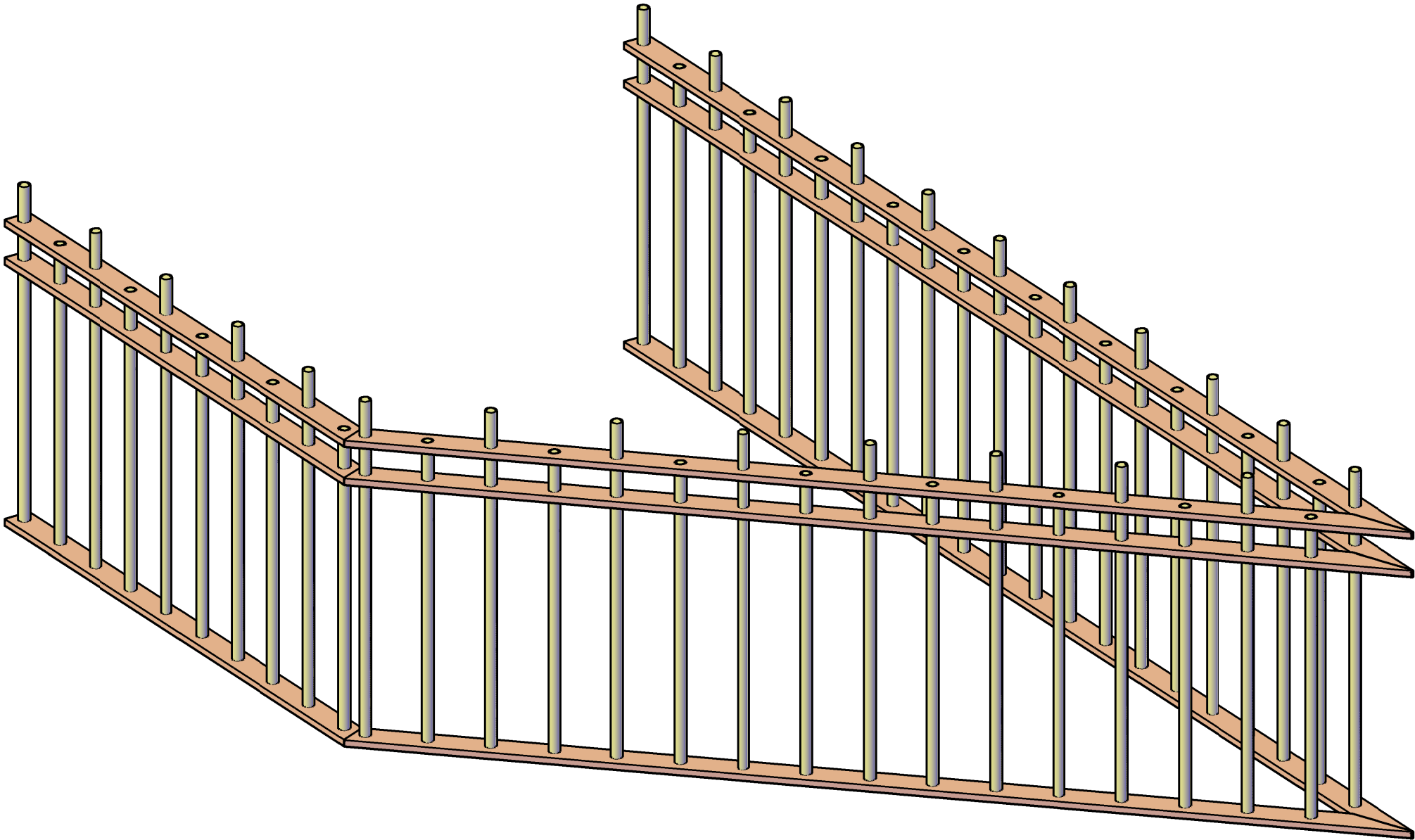

1 BALCONY RAILING OVERVIEW
500 ROTATED VIEW

Streetcar Named Desire

BALCONY

BALCONY RAILINGS

DIRECTOR:	JIM CRAWFORD
DESIGNER:	ALENA KOCHINSKI
TECH DIRECTOR:	CHYNNA BRADFORD
DWG BY:	CBB
INVENTORY CODE:	DATE: 2/12/24

FILE: SND 100

MATERIALS USED

MATERIAL	QUANTITY

SCALE: AS NOTED

501

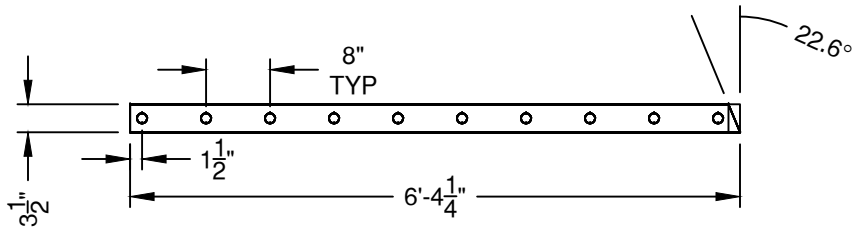

1B SR BALCONY RAILING
501 TOP VIEW
1/2" = 1'-0"

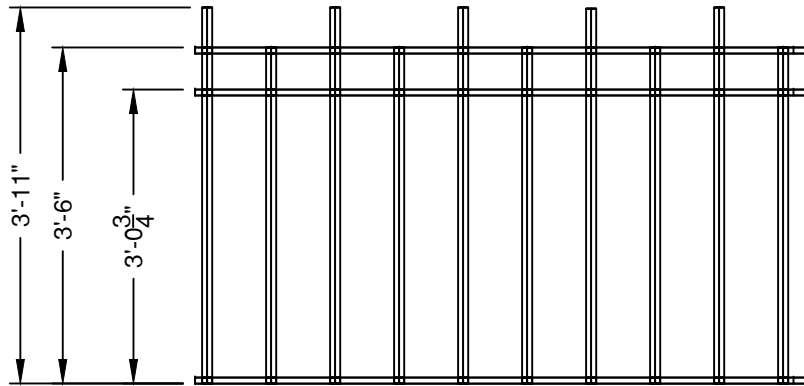

1A SR BALCONY RAILING
501 FRONT VIEW
1/2" = 1'-0"
USE 1 1/4" DOWEL FOR VERTICALS
1X4 HORIZONTAL SUPPORTS
USE FORSTNER BIT OR HOLE SAW TO DRILL HOLES
GLUE DOWELS INTO HOLES IN 1X4

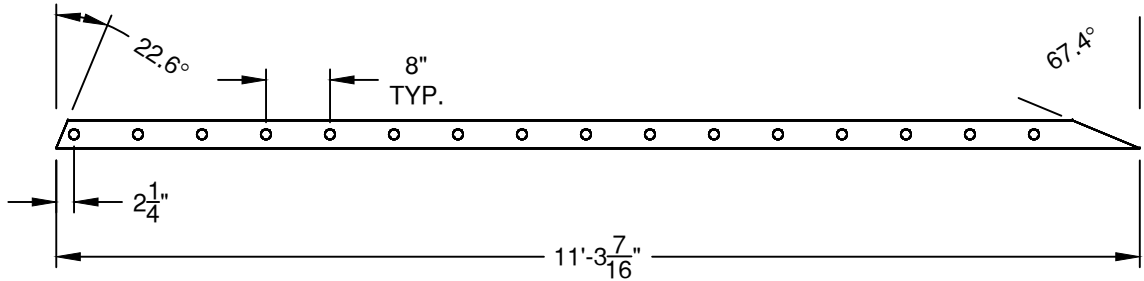

2B DS BALCONY RAILING
501 TOP VIEW
1/2" = 1'-0"

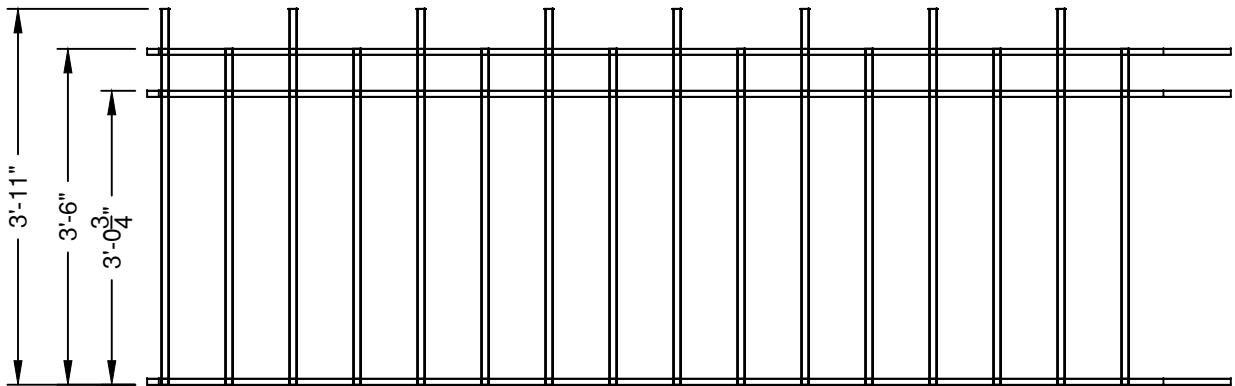

2A DS BALCONY RAILING
501 FRONT VIEW
1/2" = 1'-0"
USE 1 1/4" DOWEL FOR VERTICALS
1X4 HORIZONTAL SUPPORTS
USE FORSTNER BIT OR HOLE SAW TO DRILL HOLES
GLUE DOWELS INTO HOLES IN 1X4

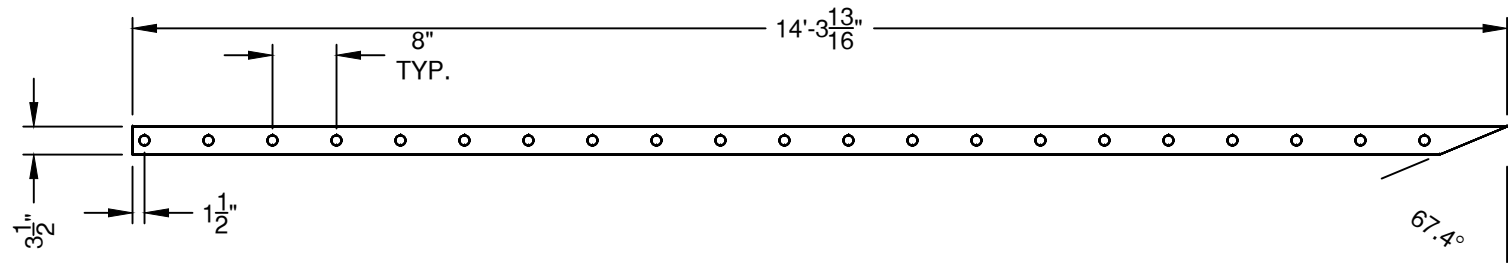

1B

502

SL BALCONY RAILING
TOP VIEW

1/2" = 1'-0"

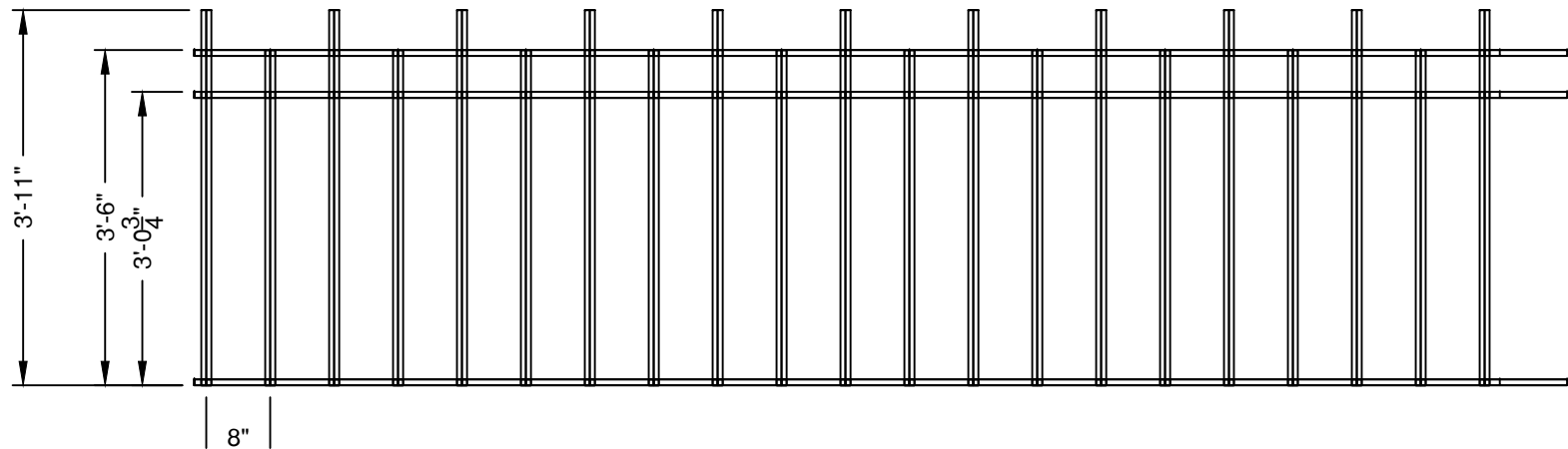

1A

502

SL BALCONY RAILING
FRONT VIEW

1/2" = 1'-0"

USE 1 1/4" DOWEL FOR VERTICALS
1X4 HORIZONTAL SUPPORTS
USE FORSTNER BIT OR HOLE SAW TO DRILL HOLES
GLUE DOWELS INTO HOLES IN 1X4

Streetcar Named Desire

BALCONY	
BALCONY RAILINGS	
DIRECTOR: JIM CRAWFORD	
DESIGNER: ALENA KOCHINSKI	
TECH DIRECTOR: CHYNNA BRADFORD	
DWG BY: CBB	DATE: 2/12/24
INVENTORY CODE:	
FILE: SND 100	
MATERIALS USED	
MATERIAL	QUANTITY
SCALE: AS NOTED	

Streetcar Named Desire

BALCONY

BALCONY RAILINGS

DIRECTOR:	JIM CRAWFORD		
DESIGNER:	ALENA KOCHINSKI		
TECH DIRECTOR:	CHYNNA BRADFORD		
DWG BY:	CBB	DATE:	2/12/24
INVENTORY CODE:			
FILE:	SND 100		

MATERIALS USED

MATERIAL	QUANTITY

SCALE: AS NOTED

503

